

**NOTE:**

- Survey is based on the following documents:  
 1.) VOLUME 29, PAGE 179, DATED JUNE, 1887  
 2.) VOLUME 204, PAGE 249, DATED APRIL 2, 1958  
 3.) VOLUME 244, PAGE 59, DATED, FEBRUARY, 4, 1966  
 4.) VOLUME 616, PAGE 564, DATED JUNE 25, 1998  
 5.) DOCUMENT # 459183  
 6.) DOCUMENT #441347

**LOCATED IN THE NE 1/4 - NE 1/4, SECTION 6, T32N, R08E,  
 TOWN OF SCHLEY, LINCOLN COUNTY, WISCONSIN**

NORTH 1/4 CORNER SECTION 6  
 LINCOLN COUNTY GRID

NORTHEAST CORNER SECTION 6  
 LINCOLN COUNTY GRID & LINCOLN  
 COUNTY CORNER FORM # A-5

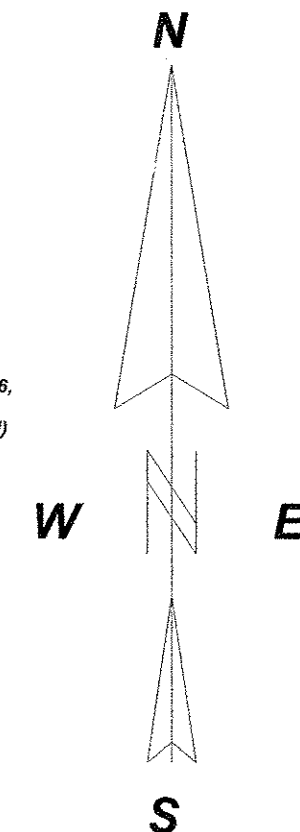

BEARINGS REFERENCED TO THE NORTH LINE SECTION 6,  
 T32N, R08E, ASSUMED TO BEAR N89°44'16"W.  
 (SURVEY IS ON LINCOLN COUNTY COORDINATE SYSTEM)

**NOTE:**

Title advisement and/or legal advisement is recommended to assist in determining the status of PARCEL "A" as shown. Parcel "A" represents a remainder portion of land left after the above noted descriptions have been surveyed. There is no official transfer of title to Saint John The Baptist Catholic Church for Parcel "A", but does have deed references as shown and noted in document 459183.

**LEGEND**

- ⊙ P.P. EXISTING POWER POLE
- CALCULATED POSITION
- SET 1" X 18" IRON PIPE
- ⊗ EXISTING 3/4" IRON PIPE
- ⊗ EXISTING 1 1/4" IRON PIPE
- ( ) RECORDED AS

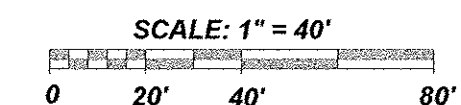
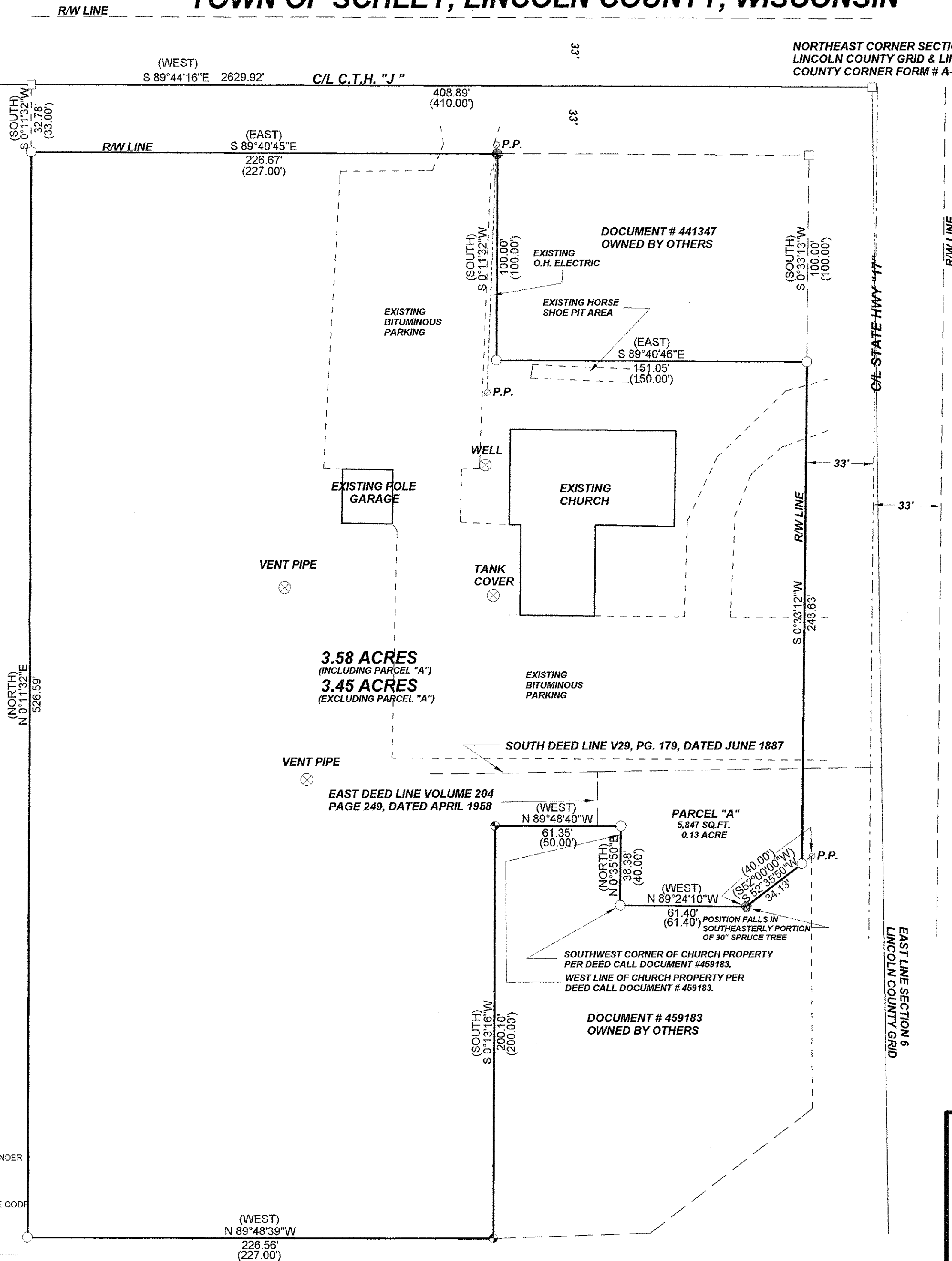

RECEIVED BY LINCOLN COUNTY  
 SURVEYOR THIS 21<sup>st</sup> DAY  
 OF April 2009  
*Tony Dahl*  
 COUNTY SURVEYOR

I, KEVIN P. BIXBY, HEREBY CERTIFY THAT I HAVE SURVEYED THE ABOVE PARCEL OF LAND UNDER THE DIRECTION OF MICHELE REIN AND THAT THE ABOVE MAP IS A TRUE AND CORRECT REPRESENTATION OF THE LANDS SURVEYED TO THE BEST OF MY KNOWLEDGE AND BELIEF THAT I HAVE COMPLIED WITH THE PROVISIONS OF AE 7 OF THE WISCONSIN ADMINISTRATIVE CODE.

*Kevin P. Bixby*      04/08/09  
 KEVIN P. BIXBY R.L.S. 2343      DATE

	DWG. NO. <b>0461</b>	<b>BIXBY LAND SURVEYING, INC.</b> P.O. BOX 1532, RHINELANDER, WI. 54501 PHONE NUMBER: 715-362-LAND
	SURVEY FOR <b>ST. JOHN THE BAPTIST                  ROMAN CATHOLIC CHURCH                  OF BLOOMVILLE</b> GLEASON, WI.	
SCALE: 1" = 40'      DATE: 04/07/09      DWN. BY: K.B.		

L466B