

PLAT OF SURVEY

OF THE NORTHEAST 1/4 OF THE SOUTHWEST 1/4 AND A PART OF THE SOUTHEAST 1/4 OF SECTION 28, TOWNSHIP 33 NORTH, RANGE 6 EAST, TOWN OF ROCK FALLS, LINCOLN COUNTY, WISCONSIN.

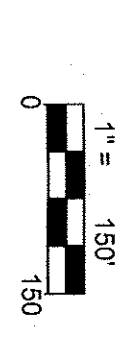

LEGEND	
○	SET 1" I.D. x 18" IRON PIPE WEIGHING 1.68 LBS./LIN. FT.
●	FOUND 1" I.D. IRON PIPE
()	RECORDED BEARING/LENGTH

BEARINGS ARE REFERENCED TO THE SOUTH LINE OF THE SOUTHWEST 1/4 OF SECTION 28, TOWNSHIP 33 NORTH, RANGE 6 EAST, ASSUMED TO BEAR SOUTH 88°50'47" EAST

NOTE: WOOD LATH WERE SET ON THE CORNERS OF THE 100 FOOT INTERVALS

LEGAL DESCRIPTION

Of the Northeast 1/4 of the Southwest 1/4 and a part of the Southeast 1/4 of the Southwest 1/4 of Section 28, Township 33 North, Range 6 East, Town of Rock Falls, Lincoln County, Wisconsin more particularly described as follows:
 Commencing at the South 1/4 corner of said Section 28; Thence North 01°29'06" West along the East line of said Southwest 1/4 of the Southwest 1/4, 333.04 feet to the North right-of-way line of Tug Lake Avenue and the point of beginning; Thence North 88°50'47" West along said North right-of-way line, 1323.06 feet to the West line of said Northeast 1/4 of the Southwest 1/4; Thence North 01°40'28" West along said West line and the West line of said Northeast 1/4 of the Southwest 1/4, 2893.57 feet to the 1339.00 feet of said East line of said Southwest 1/4; Thence South 88°09'58" East to the 1339.00 feet of the East line of said Southwest 1/4; Thence South 01°29'24" East along said East line, 1348.15 feet; Thence South 01°29'06" East along the East line of said Southwest 1/4, 1305.07 feet to the point of beginning.

SURVEYORS CERTIFICATE

I, Keith J. Walkowski, Registered Land Surveyor S-2717, do hereby certify to the best of my knowledge and belief, that at the direction of, KENNETH AND REBECCA ELLIOTT Owners of said lands, I have surveyed and mapped the lands described hereon. I further certify that said survey and map thereof are a correct and accurate representation of the exterior boundaries of said land and that I have fully complied with the provisions of Wisconsin Administrative Code A-E7 in surveying and mapping said lands.

Dated this 20th day of April, 2009

Keith J. Walkowski
 Keith J. Walkowski
 Riverside Land Surveying LLC
 WI R.L.S. S-2717

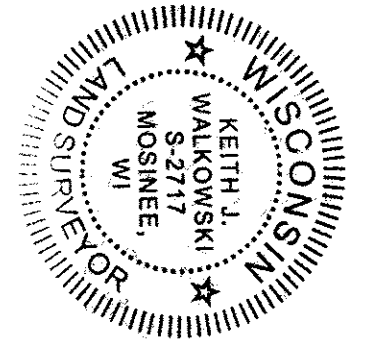

DESIGNED BY:	
SURVEYED BY:	
DRAWN BY:	KJW
CHECKED BY:	NJW
APPROVED BY:	
DATE:	APRIL 19, 2009



6304 KELLY PLACE WESTON, WI 54476
 PH 715-241-7500 - FAX 715-241-7500
 EMAIL - RIVERSIDELANDSURVEYING@VERIZON.NET

PROJECT No.
1482

SHEET
1 OF 1

**PLAT OF SURVEY
 PREPARED FOR
 KENNETH AND REBECCA ELLIOTT**

RECEIVED BY LINCOLN COUNTY
 SURVEYOR THIS 27th DAY
 OF April, 2009
Keith J. Walkowski
 COUNTY SURVEYOR