

PLAT OF SURVEY

Of part of the East 1/2 of the Southwest 1/4 of Section 11, Township 32 North, Range 8 East, Town of Schley, Lincoln County, Wisconsin.

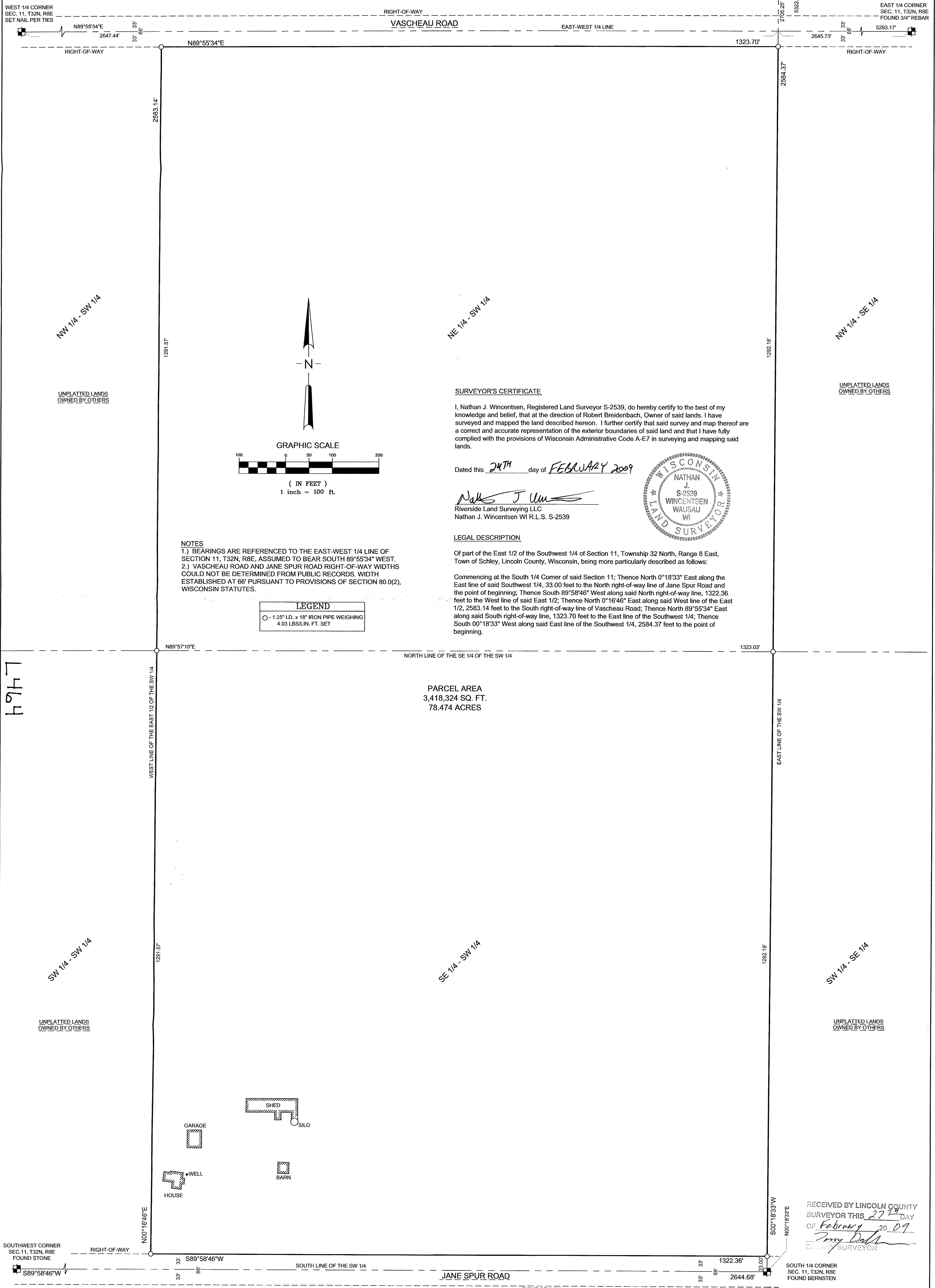

SURVEYOR'S CERTIFICATE

I, Nathan J. Wincentsen, Registered Land Surveyor S-2539, do hereby certify to the best of my knowledge and belief, that at the direction of Robert Breidenbach, Owner of said lands. I have surveyed and mapped the land described hereon. I further certify that said survey and map thereof are a correct and accurate representation of the exterior boundaries of said land and that I have fully complied with the provisions of Wisconsin Administrative Code A-E7 in surveying and mapping said lands.

Dated this 24TH day of FEBRUARY 2009

Nathan J. Wincentsen
 Riverside Land Surveying LLC
 Nathan J. Wincentsen WI R.L.S. S-2539

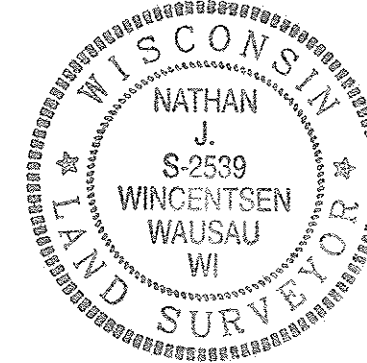

LEGAL DESCRIPTION

Of part of the East 1/2 of the Southwest 1/4 of Section 11, Township 32 North, Range 8 East, Town of Schley, Lincoln County, Wisconsin, being more particularly described as follows:

Commencing at the South 1/4 Corner of said Section 11; Thence North 0°18'33" East along the East line of said Southwest 1/4, 33.00 feet to the North right-of-way line of Jane Spur Road and the point of beginning; Thence South 89°58'46" West along said North right-of-way line, 1322.36 feet to the West line of said East 1/2; Thence North 0°16'46" East along said West line of the East 1/2, 2583.14 feet to the South right-of-way line of Vascheau Road; Thence North 89°55'34" East along said South right-of-way line, 1323.70 feet to the East line of the Southwest 1/4; Thence South 00°18'33" West along said East line of the Southwest 1/4, 2584.37 feet to the point of beginning.

NOTES

- 1.) BEARINGS ARE REFERENCED TO THE EAST-WEST 1/4 LINE OF SECTION 11, T32N, R8E, ASSUMED TO BEAR SOUTH 89°55'34" WEST.
- 2.) VASCHEAU ROAD AND JANE SPUR ROAD RIGHT-OF-WAY WIDTHS COULD NOT BE DETERMINED FROM PUBLIC RECORDS. WIDTHS ESTABLISHED AT 66' PURSUANT TO PROVISIONS OF SECTION 80.0(2), WISCONSIN STATUTES.

LEGEND

○ - 1.25" I.D. x 18" IRON PIPE WEIGHING 4.03 LBS/LIN. FT. SET

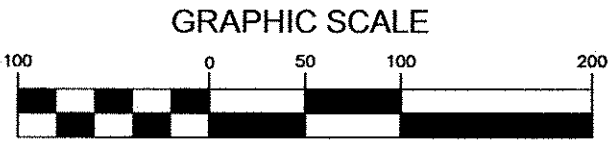

(IN FEET)
 1 inch = 100 ft.

PARCEL AREA
 3,418,324 SQ. FT.
 78.474 ACRES

6967

RECEIVED BY LINCOLN COUNTY SURVEYOR THIS 27TH DAY OF February 20 09
Tommy Duda
 COUNTY SURVEYOR

SHEET
1 OF 1

PLAT OF SURVEY
 PREPARED FOR
 ROBERT BREIDENBACH

DESIGNED BY:
 SURVEYED BY: NJW, KJW
 DRAWN BY: KJW
 CHECKED BY: NJW
 APPROVED BY:
 DATE: FEBRUARY 19, 2009



6304 KELLY PLACE WESTON, WI 54476
 PH 715-241-7500 - FAX 715-355-6894
 EMAIL - RIVERSIDELANDSURVEYING@VERIZON.NET

PROJECT No.
1464