

PERIMETER SURVEY OF THE SE 1/4 - SW 1/4, SW 1/4 - SW 1/4, NW 1/4 - SW 1/4, SW 1/4 - NW 1/4, SE 1/4 - NW 1/4, AND THE NE 1/4 - SW 1/4 SECTION 25, T35N, R07E, TOWN OF KING, LINCOLN COUNTY, WISCONSIN

BEARINGS REFERENCED TO THE WEST LINE OF SECTION 25, T35N, R07E ASSUMED TO BEAR N02°23'39"E

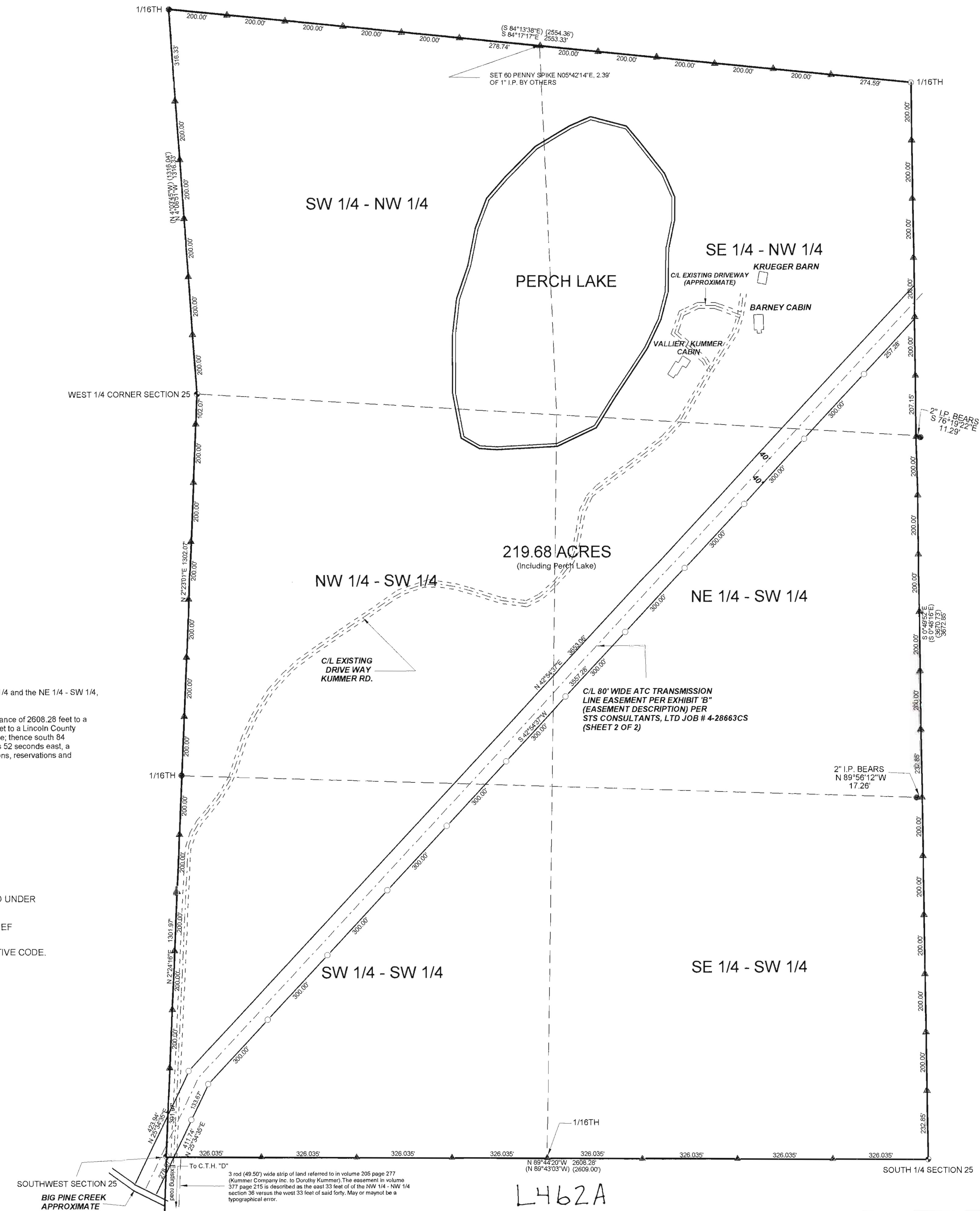

- LEGEND**
- ◆ FOUND LINCOLN COUNTY BERNSTEIN MONUMENT
 - FOUND 2" IRON PIPE
 - FOUND 1" IRON PIPE
 - ▲ SET 1" X 24" IRON PIPE
 - () RECORDED AS
 - SET 1" X 18" IRON PIPE

PROPERTY DESCRIPTION

A parcel of land located in the SE 1/4 - SW 1/4, SW 1/4 - SW 1/4, NW 1/4 - SW 1/4, SW 1/4 - NW 1/4 and the NE 1/4 - SW 1/4, section 25, T35N, R07E, Town of King, Lincoln County, Wisconsin described as follows:
 Commencing at the south 1/4 corner of said section 25; thence north 89 degrees 44 minutes 20 seconds west, a distance of 2608.28 feet to a Lincoln County bernstein monument; thence north 02 degrees 23 minutes 39 seconds east, a distance of 2004.04 feet to a Lincoln County bernstein monument; thence north 04 degrees 06 minutes 51 seconds west, a distance of 1316.33 feet to an iron pipe; thence south 84 degrees 17 minutes 17 seconds east, a distance of 2553.33 feet to an iron pipe; thence south 00 degrees 49 minutes 52 seconds east, a distance of 3672.85 feet to the point of beginning. Said parcel contains 219.68 acres. Subject to easements, restrictions, reservations and rights of way of record or in use.

I, KEVIN P. BIXBY, HEREBY CERTIFY THAT I HAVE SURVEYED THE ABOVE PARCEL OF LAND UNDER THE DIRECTION OF BILL KUMMER AND THAT THE ABOVE MAP IS A TRUE AND CORRECT REPRESENTATION OF THE LANDS SURVEYED TO THE BEST OF MY KNOWLEDGE AND BELIEF THAT I HAVE PROVIDED A DESCRIPTION OF THE ABOVE PARCEL ON A SEPARATE SHEET. THAT I HAVE COMPLIED WITH THE PROVISIONS OF AE 7 OF THE WISCONSIN ADMINISTRATIVE CODE.

KEVIN P. BIXBY R.L.S. 2343 DATE

REVISED 01/09/04 TO SHOW SOUTH LINE MONUMENTATION.
 REVISED 12/30/04 TO SHOW WEST AND NORTH LINE MONUMENTATION.
 REVISED 03/23/05 TO SHOW EAST LINE MONUMENTATION.
 REVISED 03/03/08 TO SHOW CABINS, PERCH LAKE SURVEYED LOCATION AND KUMMER RD.
 REVISED 12/03/08 TO SHOW ATM NEW TRANSMISSION LINE EASEMENT LOCATION

RECEIVED BY LINCOLN COUNTY SURVEYOR THIS 12TH DAY OF December 20 08
 Tony Dahl
 COUNTY SURVEYOR

	DWG. NO. 0191	BIXBY LAND SURVEYING INC. P.O. BOX 1532, RHINELANDER, WI. 54501 PHONE NUMBER: 715-362-LAND
	SURVEY FOR WILLIAM KUMMER BOWLING GREEN, KY.	
SCALE: 1" = 200' DATE: 04/01/03 DWN. BY: K.B.		

3 rod (48.50) wide strip of land referred to in volume 205 page 277 (Kummer Company Inc. to Dorothy Kummer). The easement in volume 377 page 215 is described as the east 33 feet of the NW 1/4 - NW 1/4 section 36 versus the west 33 feet of said forty. May or maynot be a typographical error.

L462A