

**SECTION 2**  
and  
**SECTION 3**  
**T31N, R6E**  
Merrill Township  
Lincoln County, Wisconsin

*Inman, Foltz & Associates, Inc.*  
*Merrill, Wisconsin*

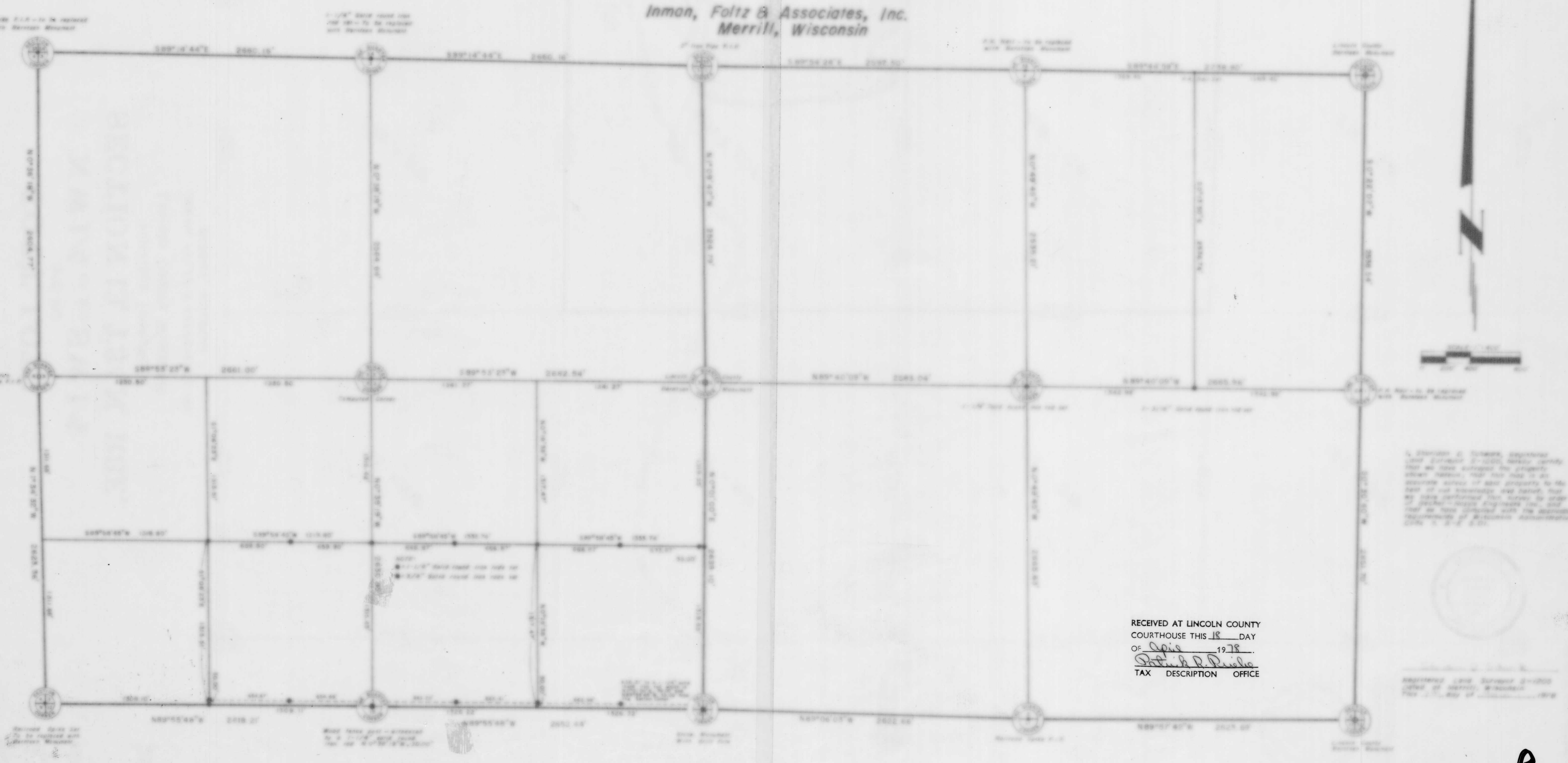

A SURVEY OF THESE SECTIONS WAS MADE BY THE SURVEYOR IN 1856 AND THE ORIGINAL PLAT IS ON FILE IN THE OFFICE OF THE CLERK OF COURTS AT MERRILL, WISCONSIN.

RECEIVED AT LINCOLN COUNTY  
COURTHOUSE THIS 18 DAY  
OF April 1978  
*Patrick R. Riecke*  
TAX DESCRIPTION OFFICE

**B**