

# Plat of Survey

The SW 1/4-NW 1/4, SE 1/4-NW 1/4, NW 1/4-SE 1/4 and the SW 1/4-SE 1/4 of Section 4 and the NE 1/4-NW 1/4, SE 1/4-NW 1/4, NW 1/4-NE 1/4 and the SW 1/4-NE 1/4 of Section 9, T.33N., R.7E., Town of Birch, Lincoln County, Wisconsin

## Notes:

1. Monumentation of the Southwest corner of the Southeast one-quarter of the Northwest one-quarter of Section 9 was waived by the client, Gerry Seidel, in accordance with Chapter A-E 7 of the the Wisconsin Administrative Code.
2. Only some of the lines of this survey were marked and flagged in the field at the time of survey per agreement with the client, Gerry Seidel. The lines that were marked are depicted as noted in the legend hereon.
3. A legal description was provided to the client for the Proposed Non-exclusive Easement for Ingress and Egress shown hereon.

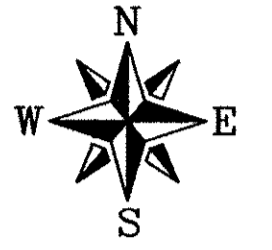

All bearings are referenced to the West line of the NW 1/4 of Section 9 recorded as bearing N00°33'36"W on the Lincoln County Coordinate System.

## Detail

Not to Scale

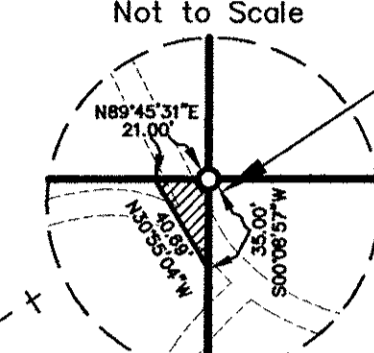

Proposed Non-exclusive Easement for Ingress and Egress over the hatched area 367 sq.ft.

## Parcel "A"

3,523,107 sq.ft.  
80.88 acres

## Parcel "B"

10,365,823 sq.ft.  
237.97 acres  
Excluding Road R/W  
10,322,375 sq.ft.  
236.97 acres

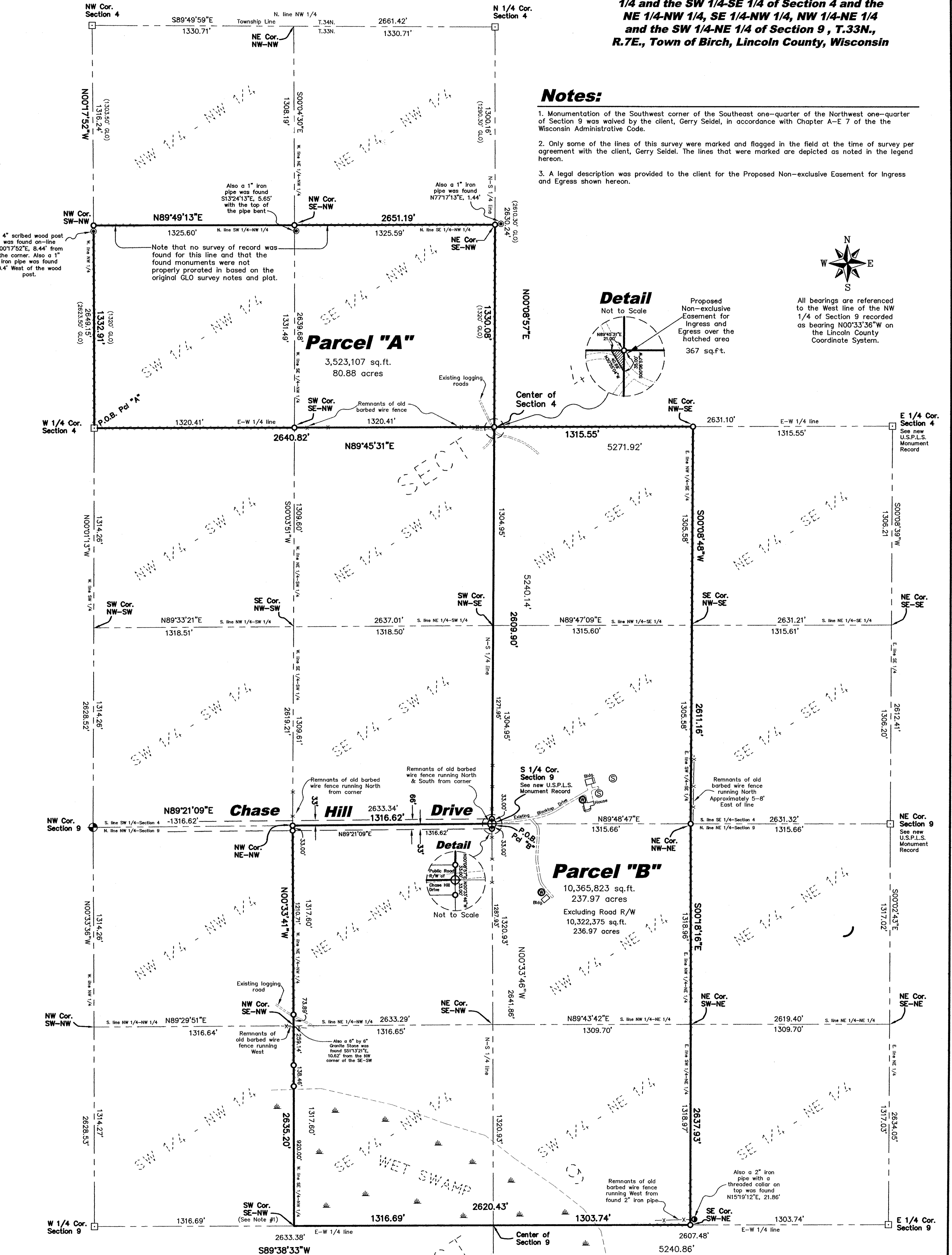

## Legend

- Boundary Line - This Survey
- Boundary Line Marked and Flagged - This Survey
- △ Lincoln Co. Survey Nail Set - Stamped "SURVEY MARK"
- 3/4" x 24" Iron Rebar Set Weighing 1.50 lbs./lin ft.
- 1" Iron Pipe Found
- ⊕ Lincoln County Berntsen Monument Found
- ⊕ Lincoln County Berntsen Monument Set
- ⊕ 2" Iron Pipe Found
- ⊕ 6" by 6" Granite Stone Found
- ⊕ Septic Cover Found
- ⊕ Well Found
- (46.57') Record Dimensions

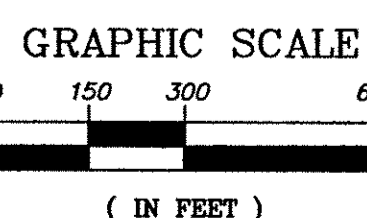

## SURVEYOR'S CERTIFICATE

I hereby certify, to the best of my knowledge and belief, that I have surveyed the property shown hereon; that this map represents an accurate survey of said property and that I have complied with the applicable requirements of Wisconsin Administrative Code Chapter A-E 7.

Dated this: 23rd day of August, 2007

Nicolet Surveyors, Inc.  
By: Matthew E. Hoglund  
R.L.S. S-1910

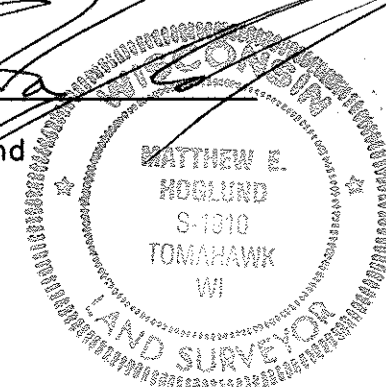

RECEIVED BY LINCOLN COUNTY SURVEYOR THIS 4th DAY OF November 2008  
Gerry Seidel  
COUNTY SURVEYOR

© 2007 NICOLET SURVEYORS, INC.

## Plat of Survey

The SW 1/4-NW 1/4, SE 1/4-NW 1/4, NW 1/4-SE 1/4 and the SW 1/4-SE 1/4 of Section 4 and the NE 1/4-NW 1/4, SE 1/4-NW 1/4, NW 1/4-NE 1/4 and the SW 1/4-NE 1/4 of Section 9, T.33N., R.7E., Town of Birch, Lincoln County, Wisconsin

www.nicoletsurveyors.com

## NICOLET SURVEYORS, INC.

56 S. BROWN STREET, RHINELANDER, WI 54501  
715-362-2808 715-362-4114 (FAX)

Drawn By: JMD Date: August 23, 2007 Client: Gerry Seidel  
Checked By: MDH Scale: As shown W3075 Chase Hill Drive  
FB. 41 Project # 794 Irma, WI 54442

LH57