

Part of  
**GOV'T. LOTS 2 & 3**  
**SECTION 16**  
**T. 35 N., R. 5 E.**  
 Town of Wilson  
 Lincoln County, Wis.

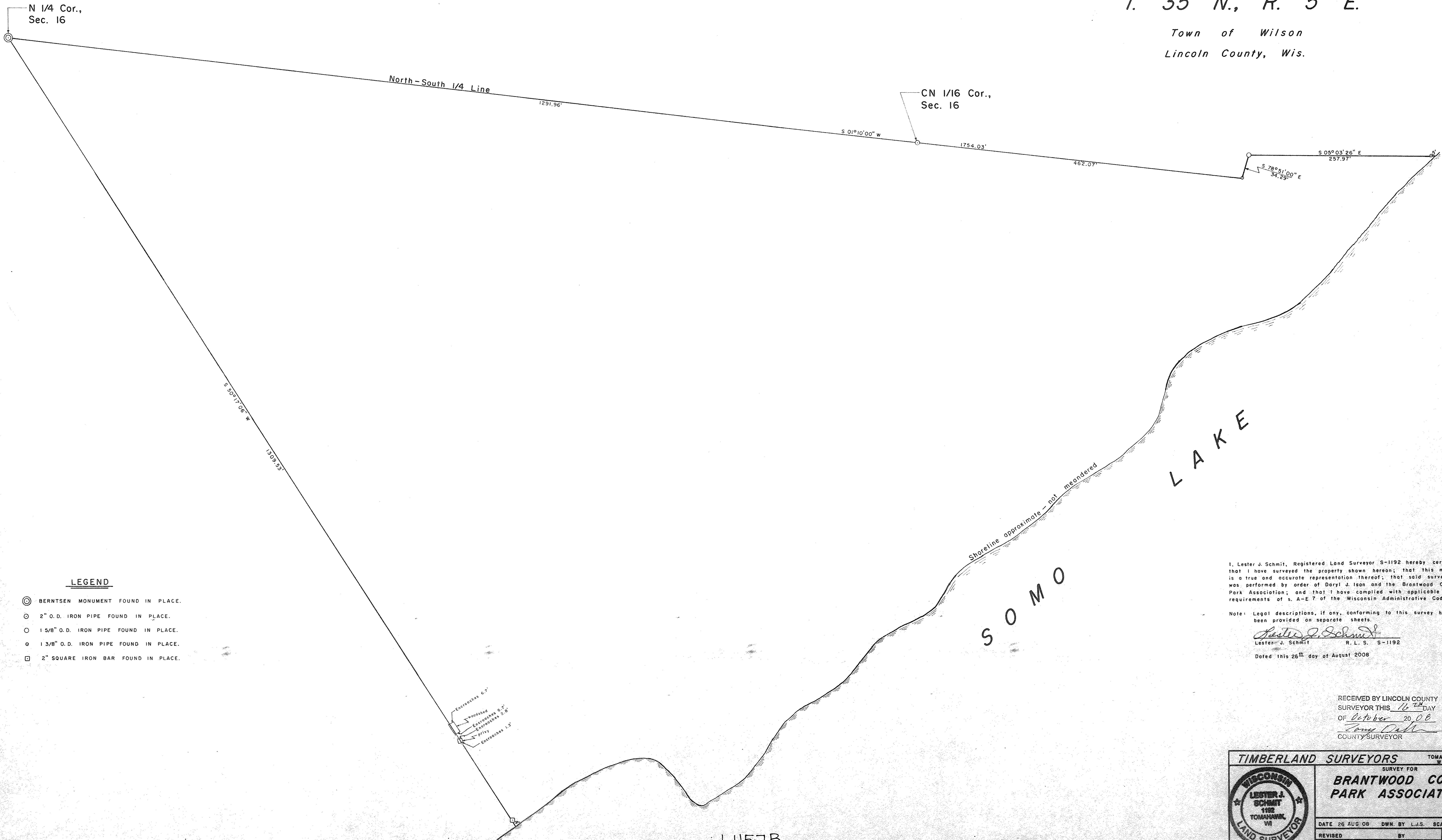

**LEGEND**

- ⊙ BERNTSEN MONUMENT FOUND IN PLACE.
- 2" O.D. IRON PIPE FOUND IN PLACE.
- 1 5/8" O.D. IRON PIPE FOUND IN PLACE.
- 1 3/8" O.D. IRON PIPE FOUND IN PLACE.
- 2" SQUARE IRON BAR FOUND IN PLACE.

I, Lester J. Schmit, Registered Land Surveyor S-1192 hereby certify that I have surveyed the property shown hereon; that this map is a true and accurate representation thereof; that said survey was performed by order of Daryl J. Ison and the Brantwood Co-op Park Association; and that I have complied with applicable requirements of s. A-E 7 of the Wisconsin Administrative Code.

Note: Legal descriptions, if any, conforming to this survey have been provided on separate sheets.

*Lester J. Schmit*  
 Lester J. Schmit R. L. S. S-1192

Dated this 26<sup>th</sup> day of August 2008

RECEIVED BY LINCOLN COUNTY  
 SURVEYOR THIS 16<sup>TH</sup> DAY  
 OF October 20 08  
*Tony Dahn*  
 COUNTY SURVEYOR

<b>TIMBERLAND SURVEYORS</b>		TOMAHAWK WIS.
SURVEY FOR		
<b>BRANTWOOD CO-OP PARK ASSOCIATION</b>		
DATE 26 AUG 08		DWN. BY L.J.S. SCALE 1" = 60'
REVISED	BY	DWG. NO.
REVISED	BY	1265-2

L457B