

PLAT OF SURVEY

Part of the: NE 1/4 of the NW 1/4, SE 1/4 of the NW 1/4, SW 1/4 of the NE 1/4, NW 1/4 of the SE 1/4, and Government Lot 1; all being in Section 10, T. 35N., R. 8E., Town of Harrison, Lincoln County, Wisconsin

All bearings are referenced to the North line of the NE 1/4 of the NW 1/4 of Section 10 recorded as bearing N81°34'39"E on the Lincoln County Coordinate System.

Surveyor's Certificate

I hereby certify, to the best of my knowledge and belief, that I have surveyed the property shown hereon; that this map represents an accurate survey of said property and that I have complied with the applicable requirements of Wisconsin Administrative Code Section A-E 7.

Dated this: 21st day of September, 2007

Nicolet Surveyors, Inc.
By: Matthew E. Hoglund
R.L.S. S-1910

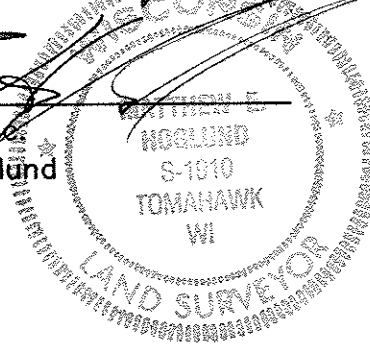

NOTES:

- Easements "A", "B" and "C" are non-exclusive private easement roads for ingress, egress and utility purposes. All intersect Squaw Lake Road at a common point for access as shown hereon. Said Easements are subject to the terms of the joint maintenance agreement and are also subject easements and agreements of record and/or fact.
- The right-of-way of Squaw Lake Road and monumented hereon was adopted by resolution by the Town of Harrison.
- Several Quit-Claim deeds to adjoining property owners were made to resolve deed overlaps and gaps, some to prior alleged survey lines whose positions were erroneous and did not match the deed descriptions based on a proper section subdivision. This was done to resolve potential claims of adjoining landowners based on these erroneous surveys and longstanding occupation and use. The boundary of the property shown hereon reflects the net property after deducting these Quit-Claim parcels.
- Legal descriptions for the Parcels and Easements shown hereon were provided to the client on separate sheets.
- The setting of monuments on the Parcel boundaries for Parcels 2, 3, 4, 6, and 7, where they fall along the centerlines of Easements "A" and "C" as shown hereon, was waived by the client (Wausau Timberlands Company) pursuant to Chapter A-E 7 of the Wisconsin Administrative Code.

NW Cor. NE 1/4-NW 1/4 Section 10 T.35N., R.8E.
A found 1" iron pipe in Concrete lies S87°10'54"E, 13.11' from the corner - the NE Corner of Section 10 (a found Granite Stone) lies S81°34'39"W, 1454.75'

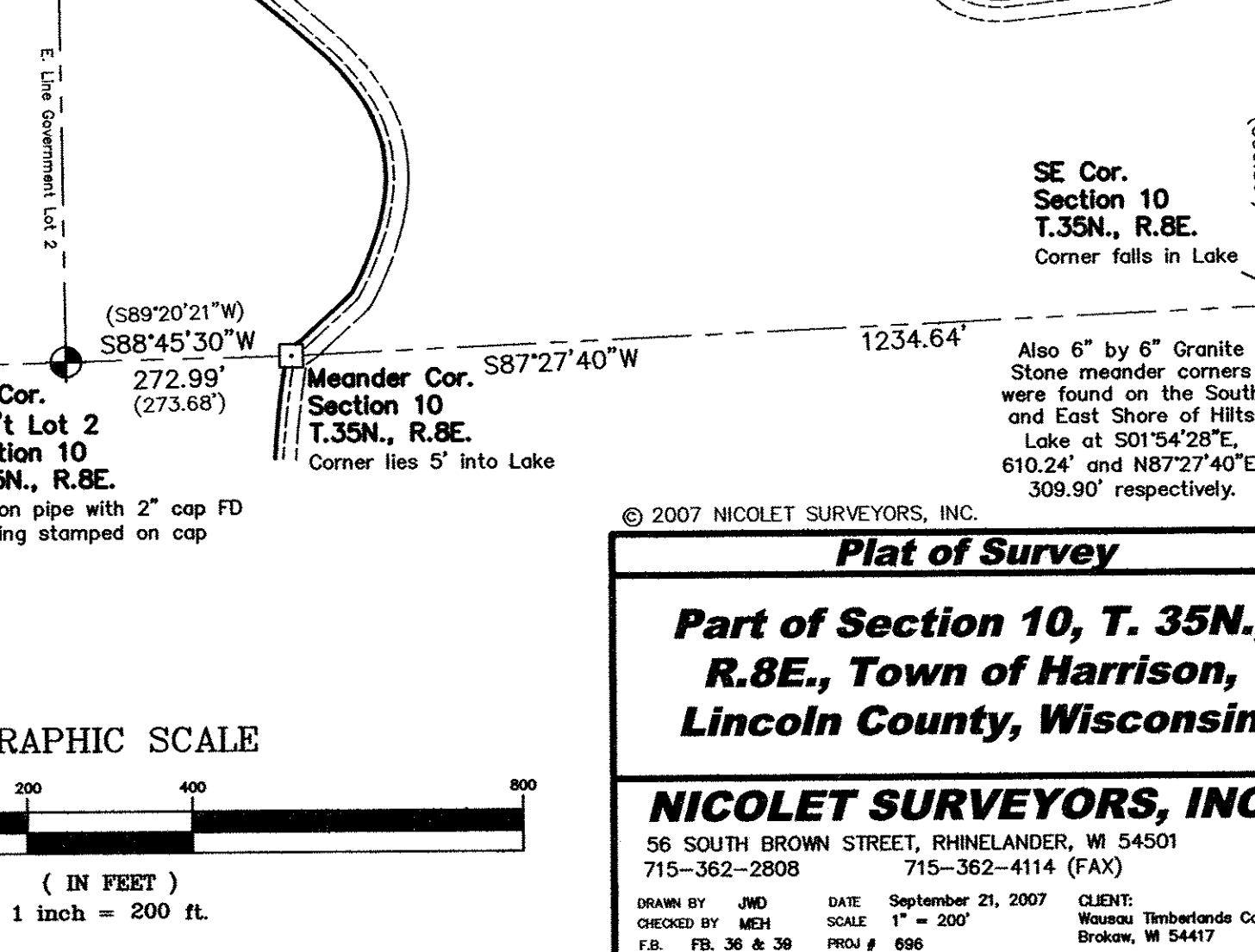
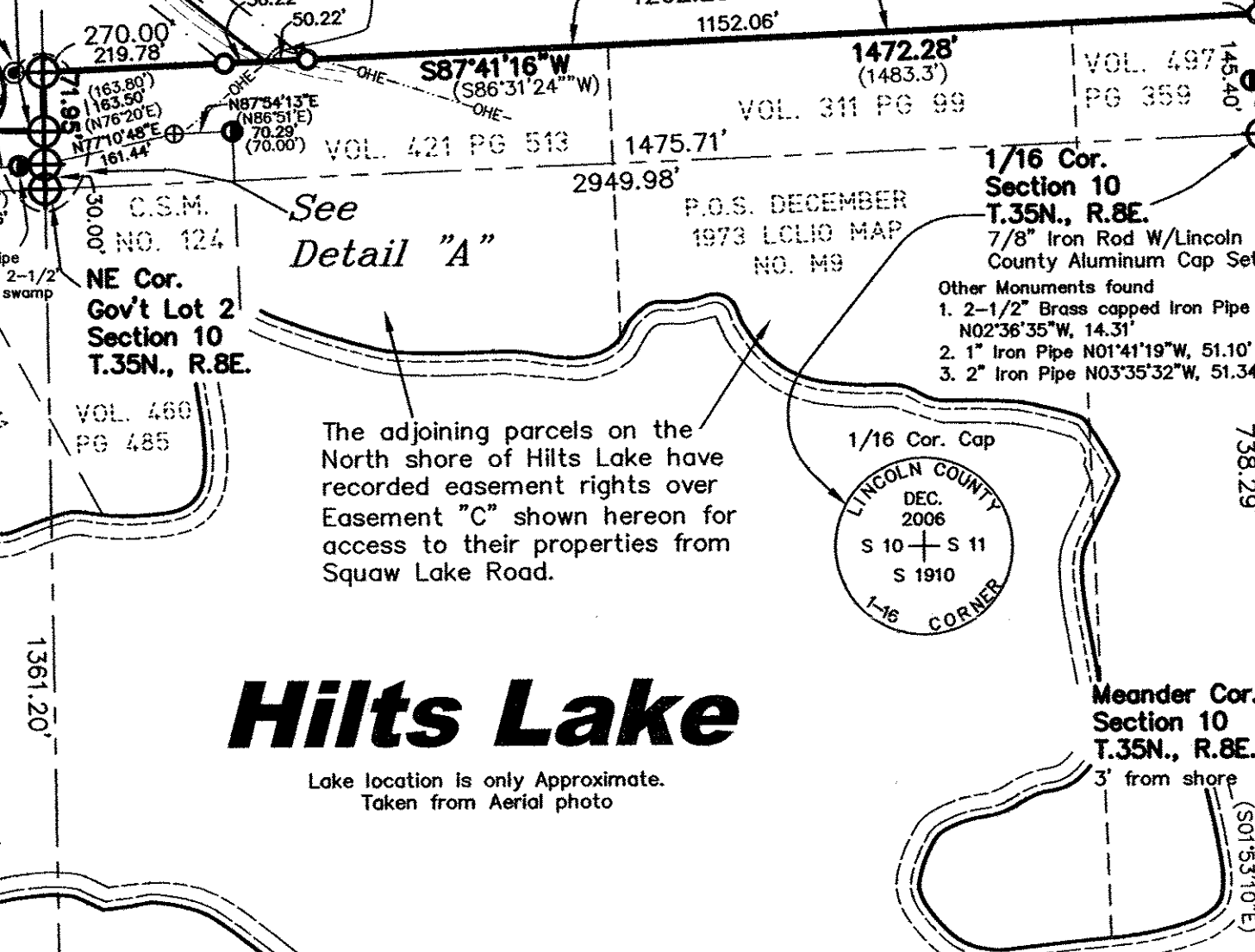
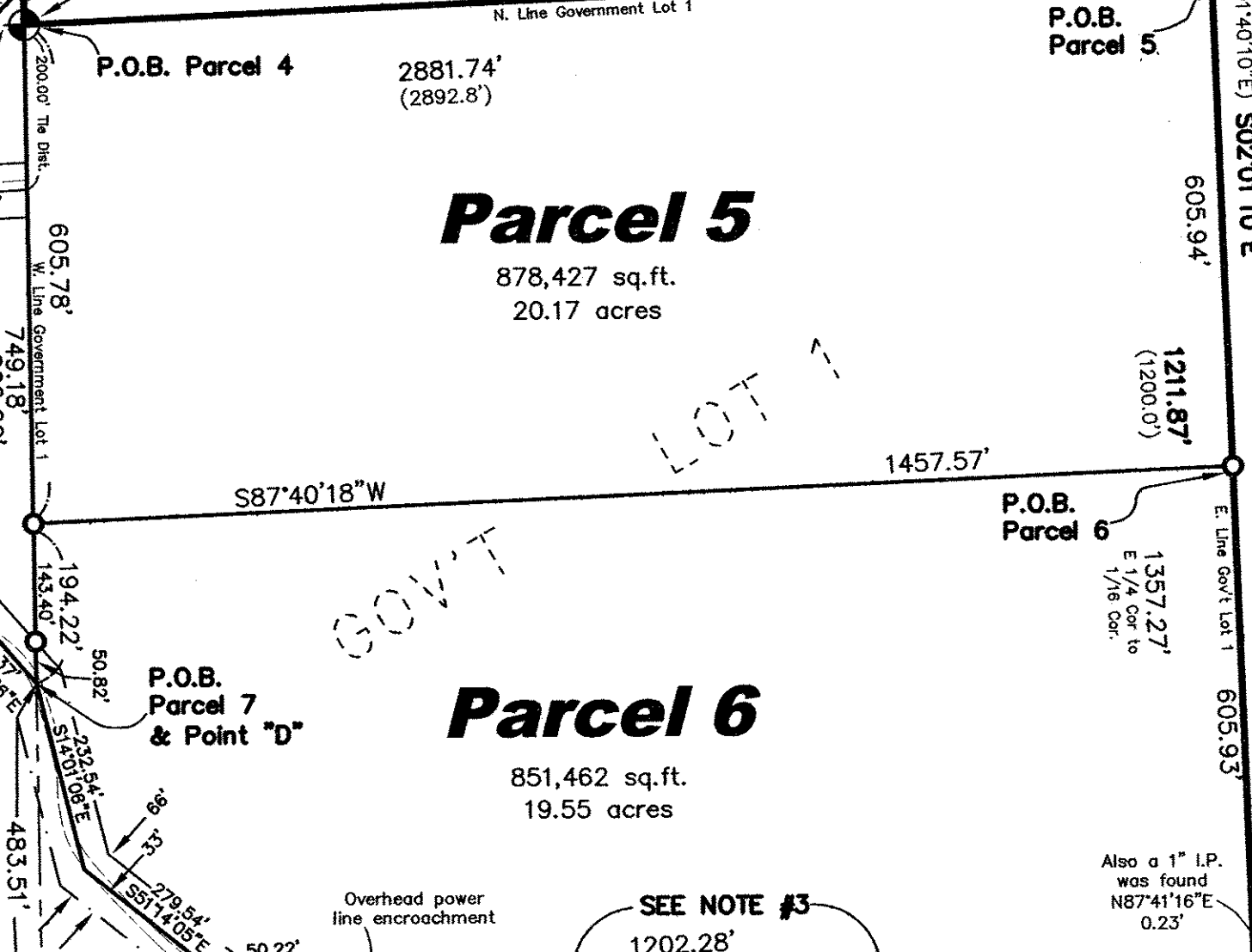
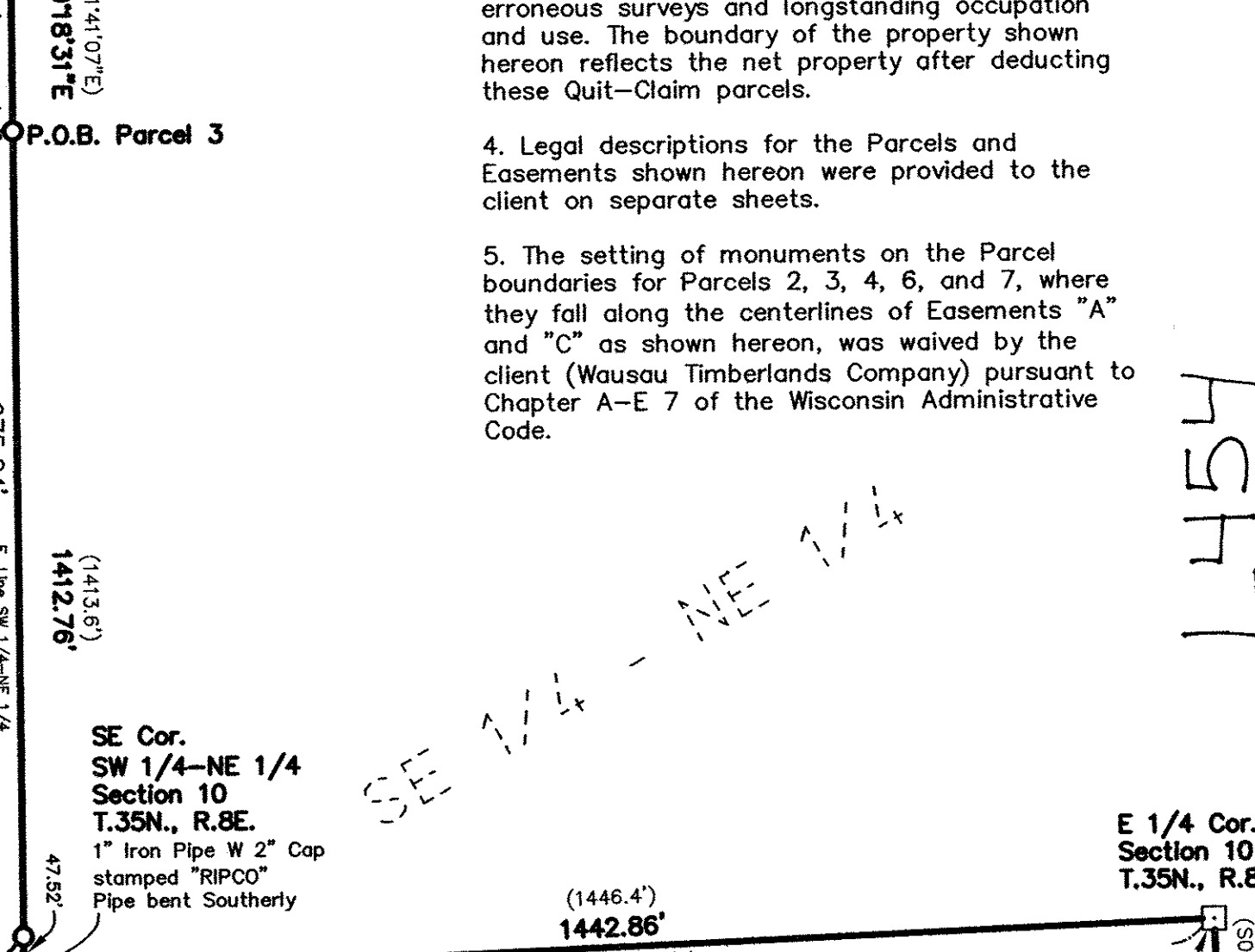
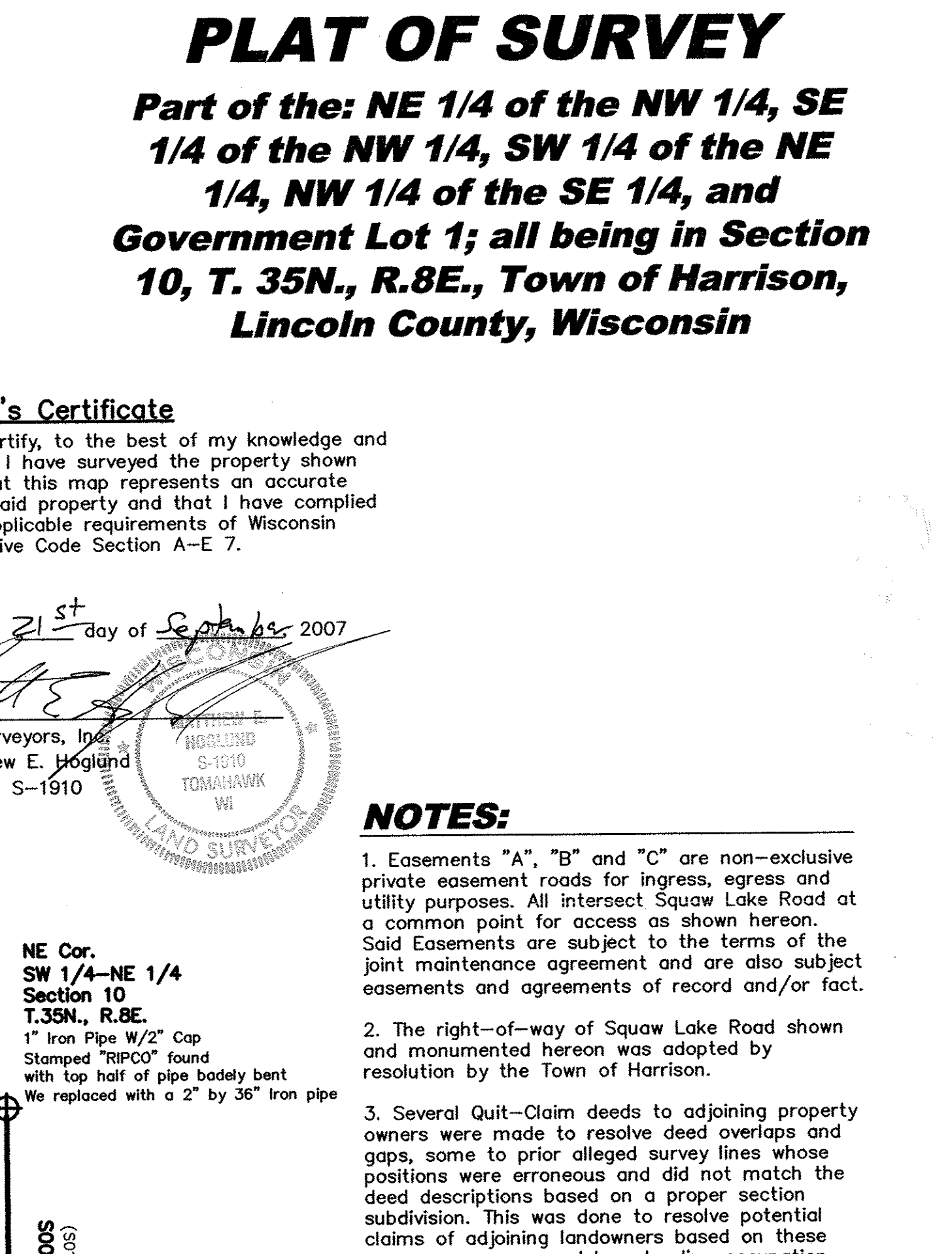
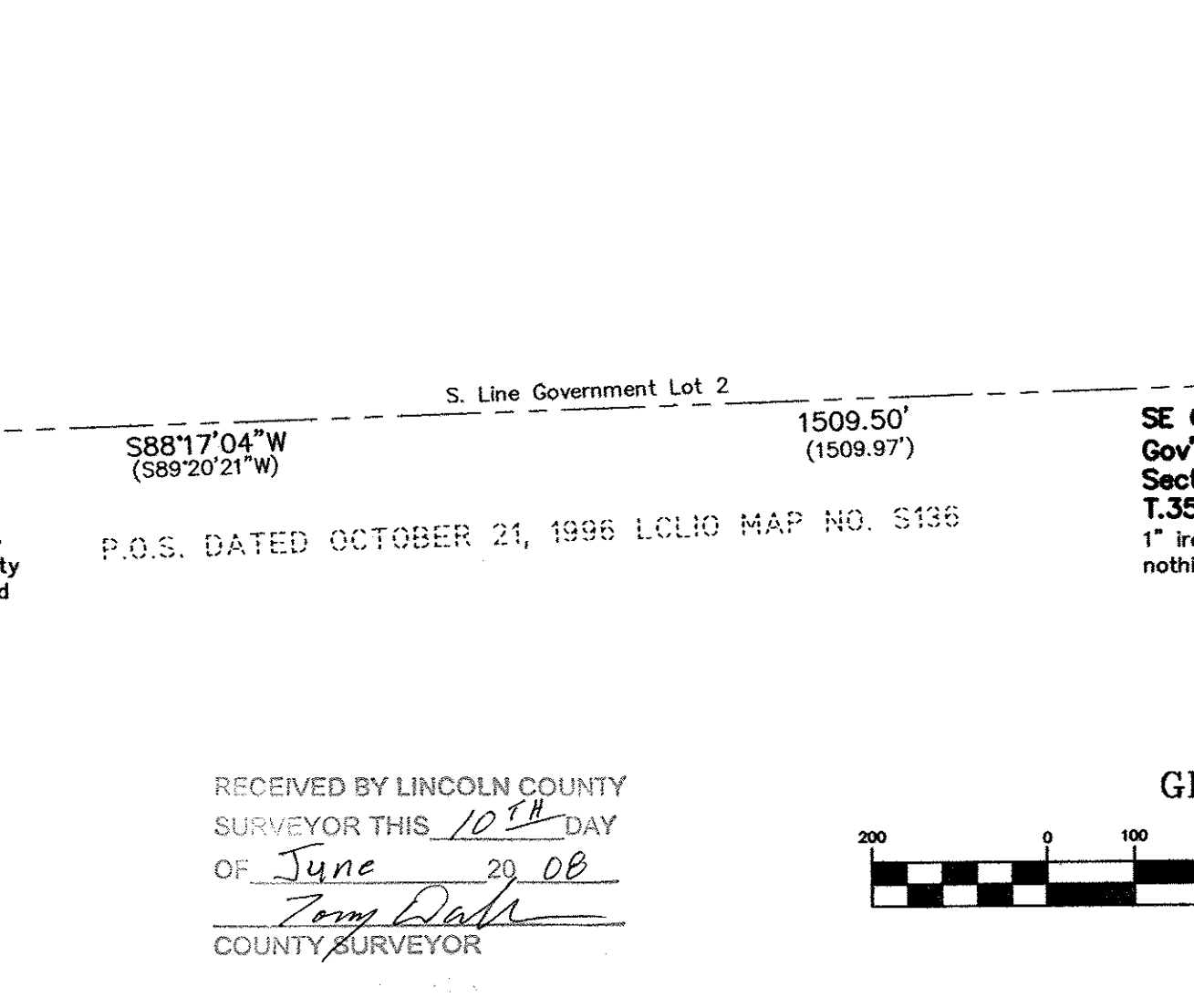
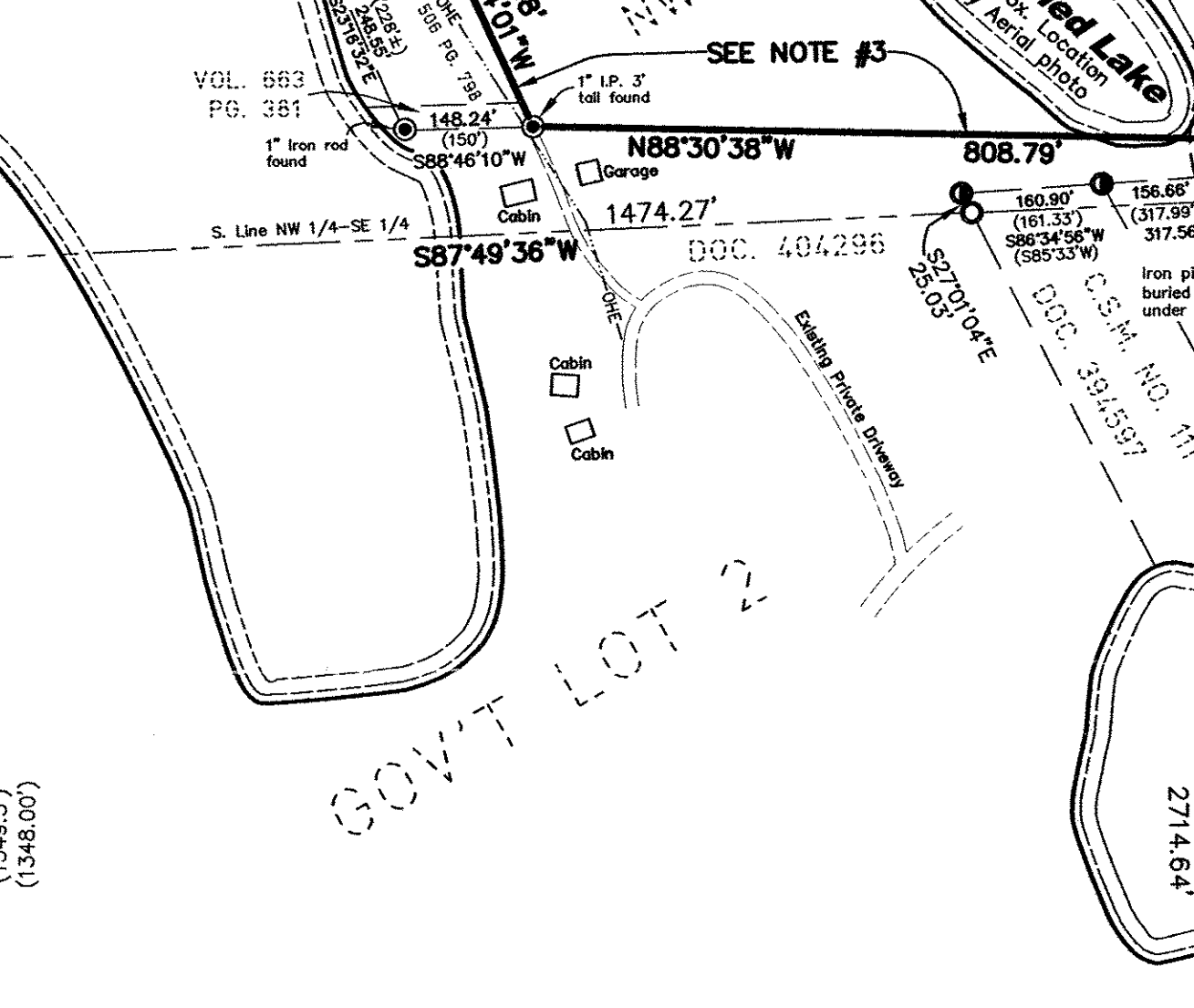
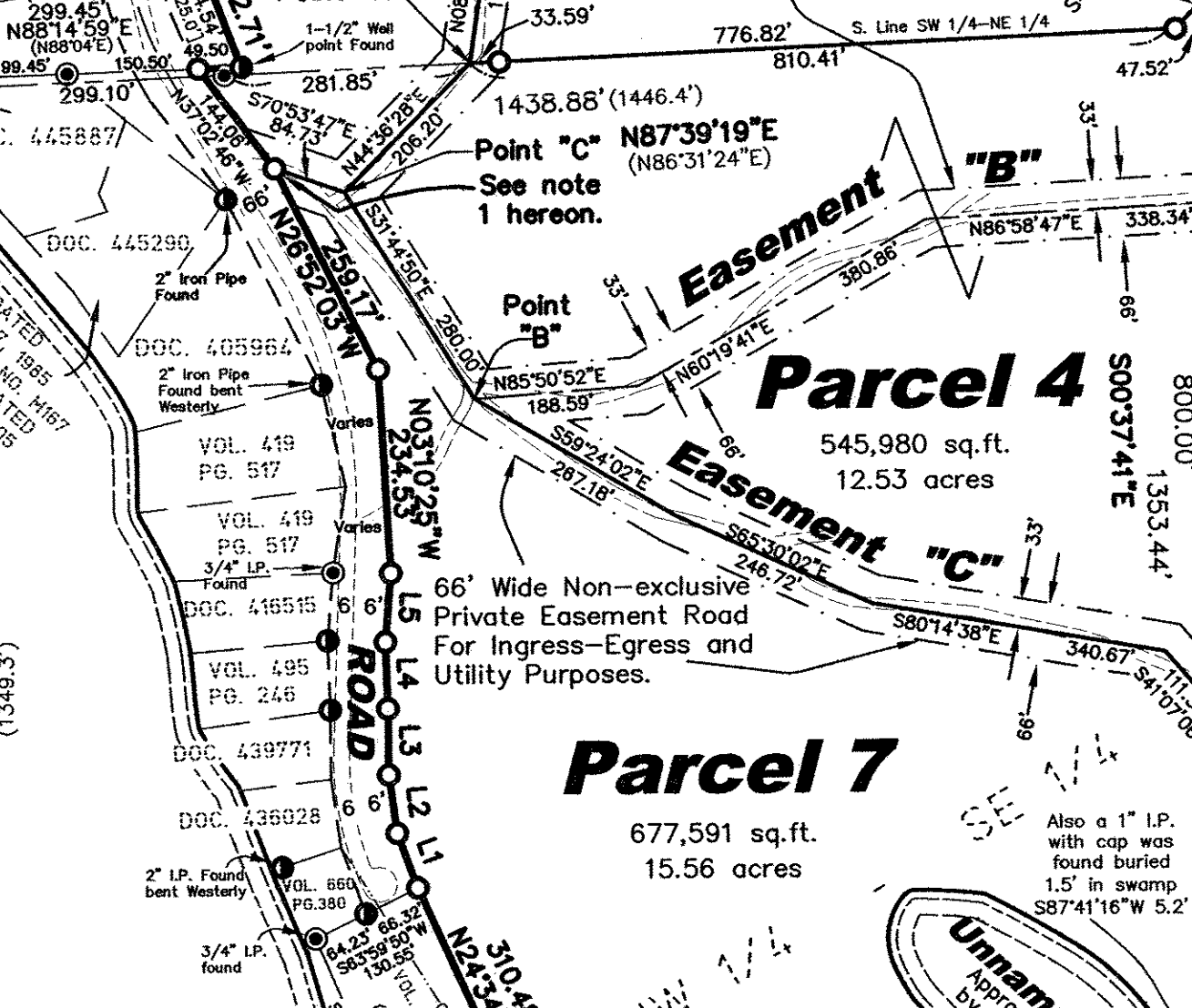
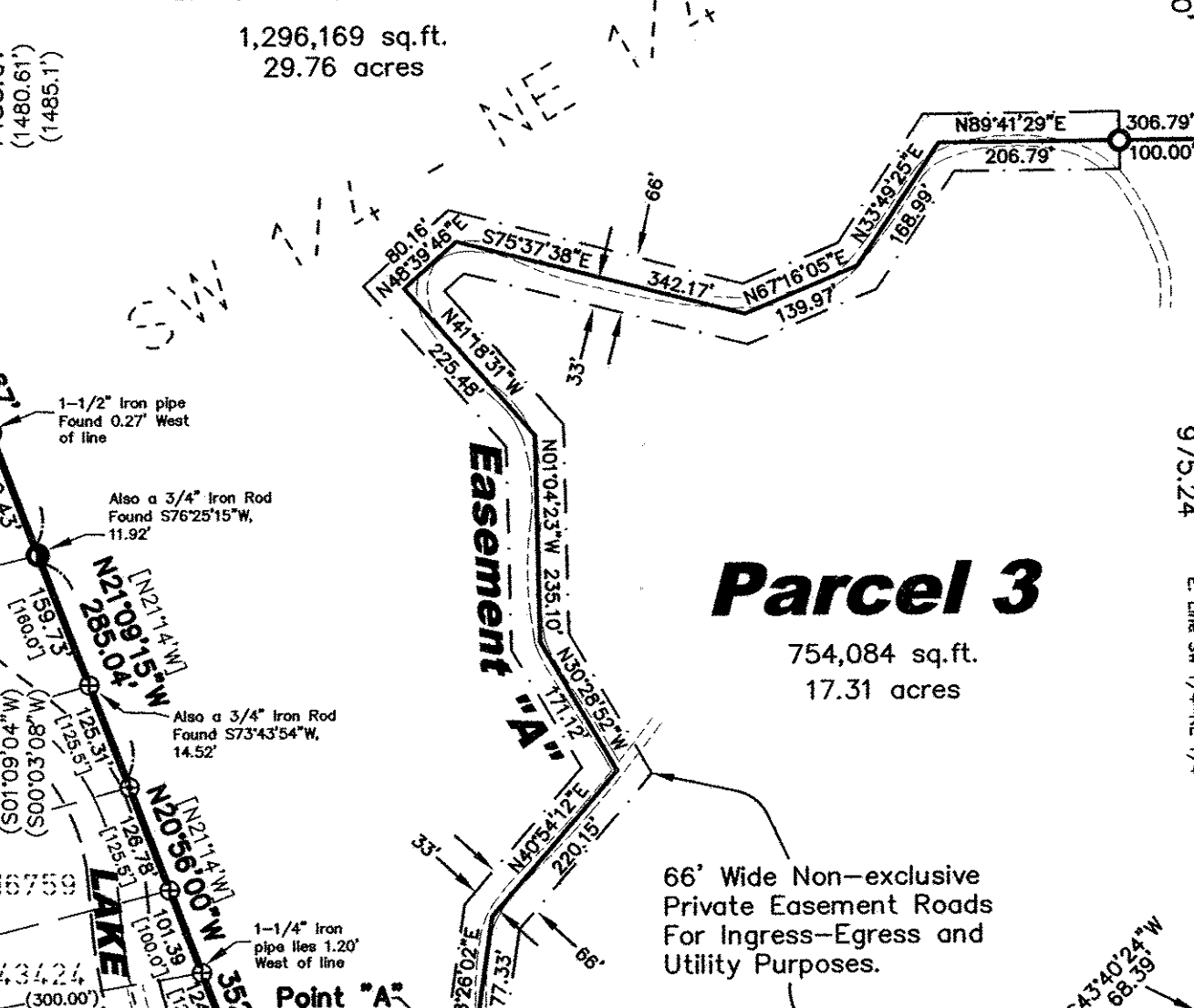
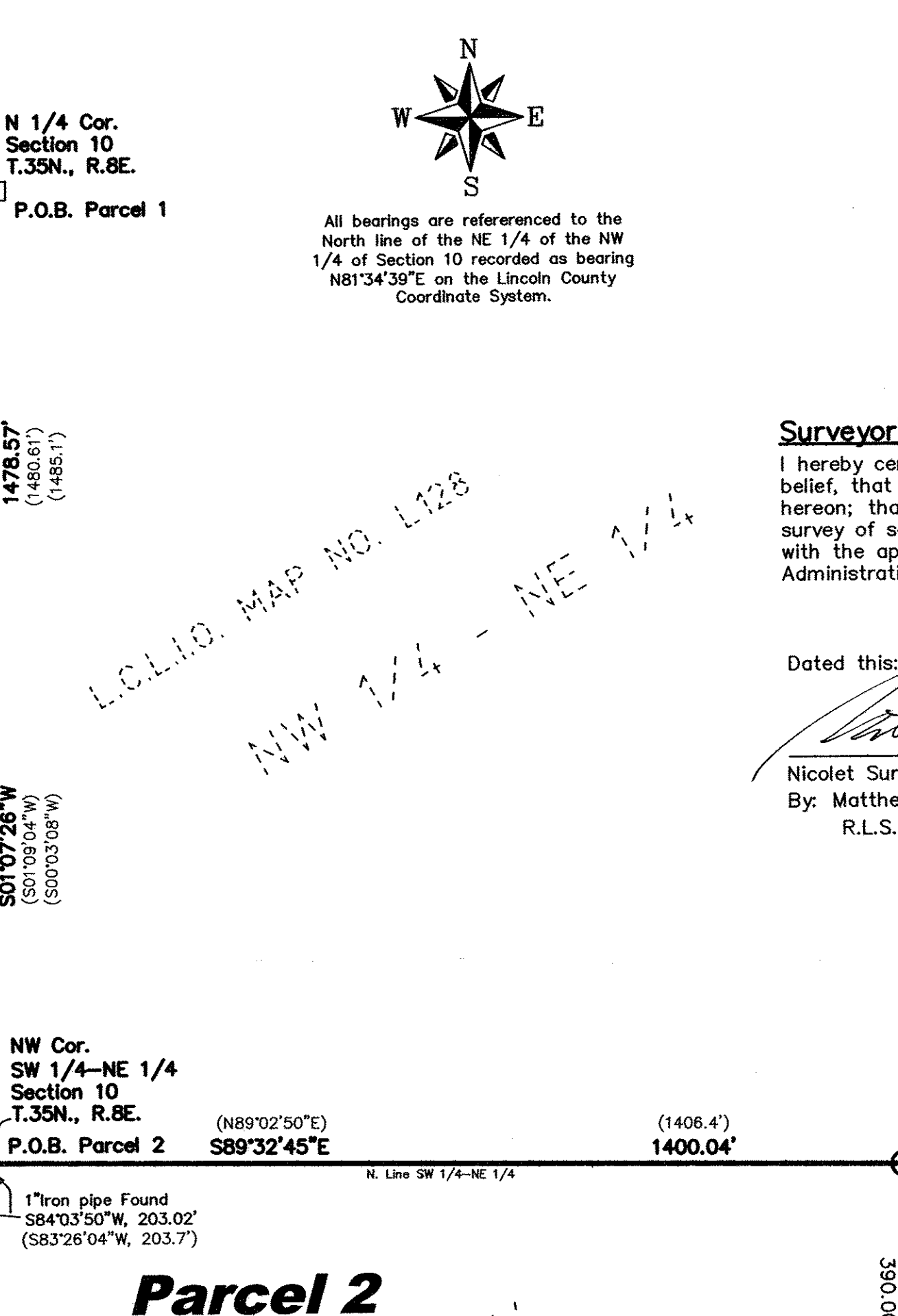
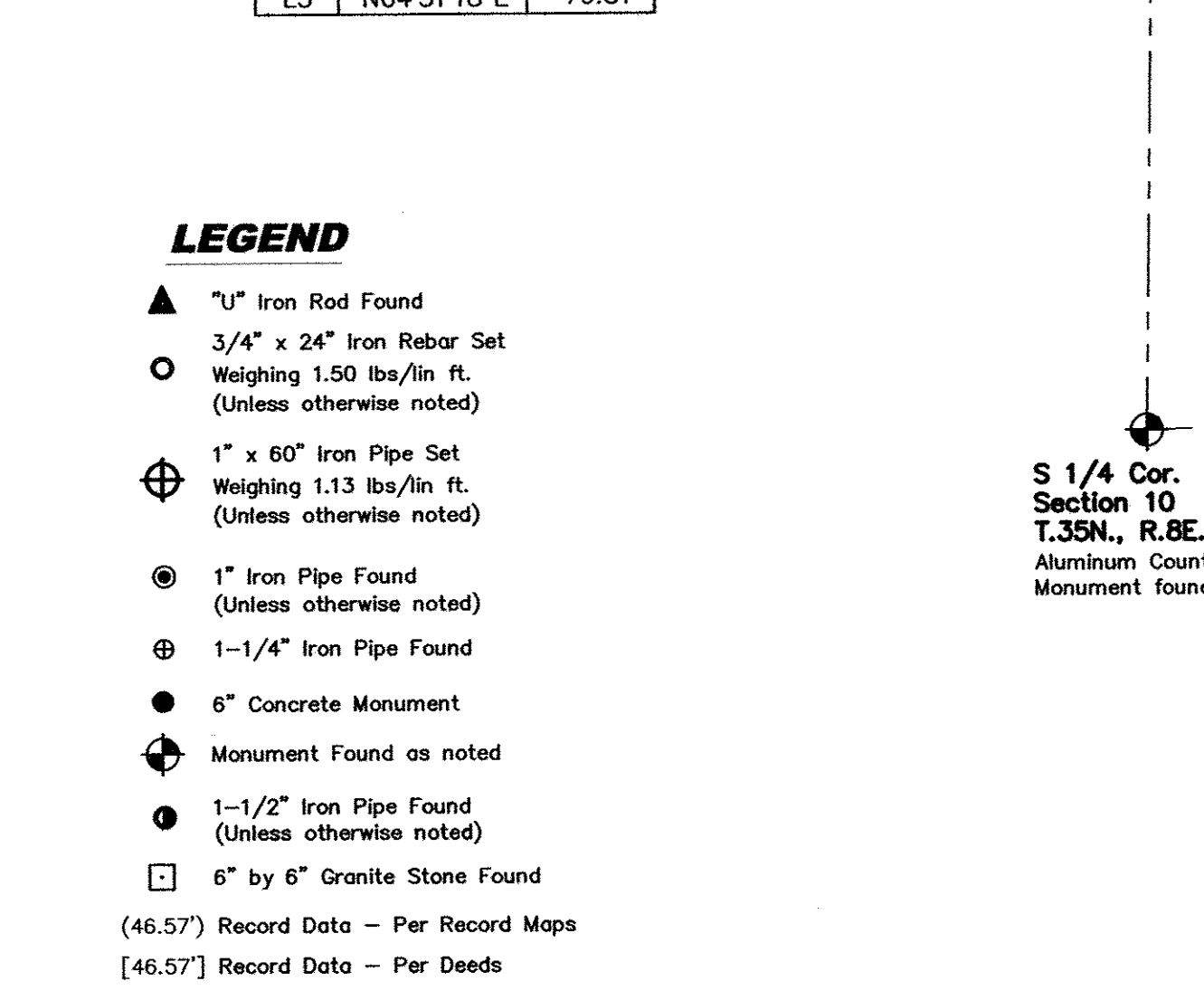
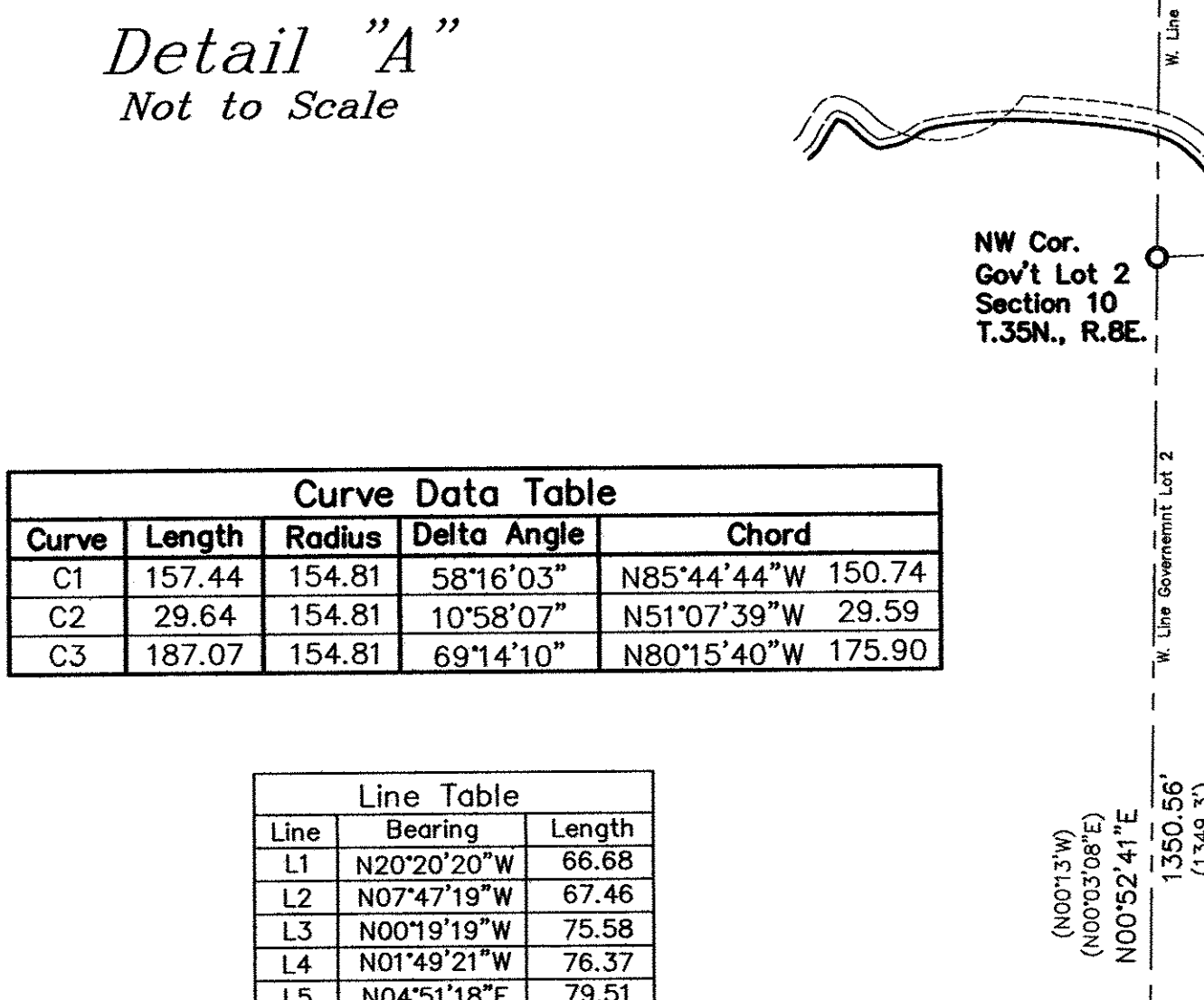
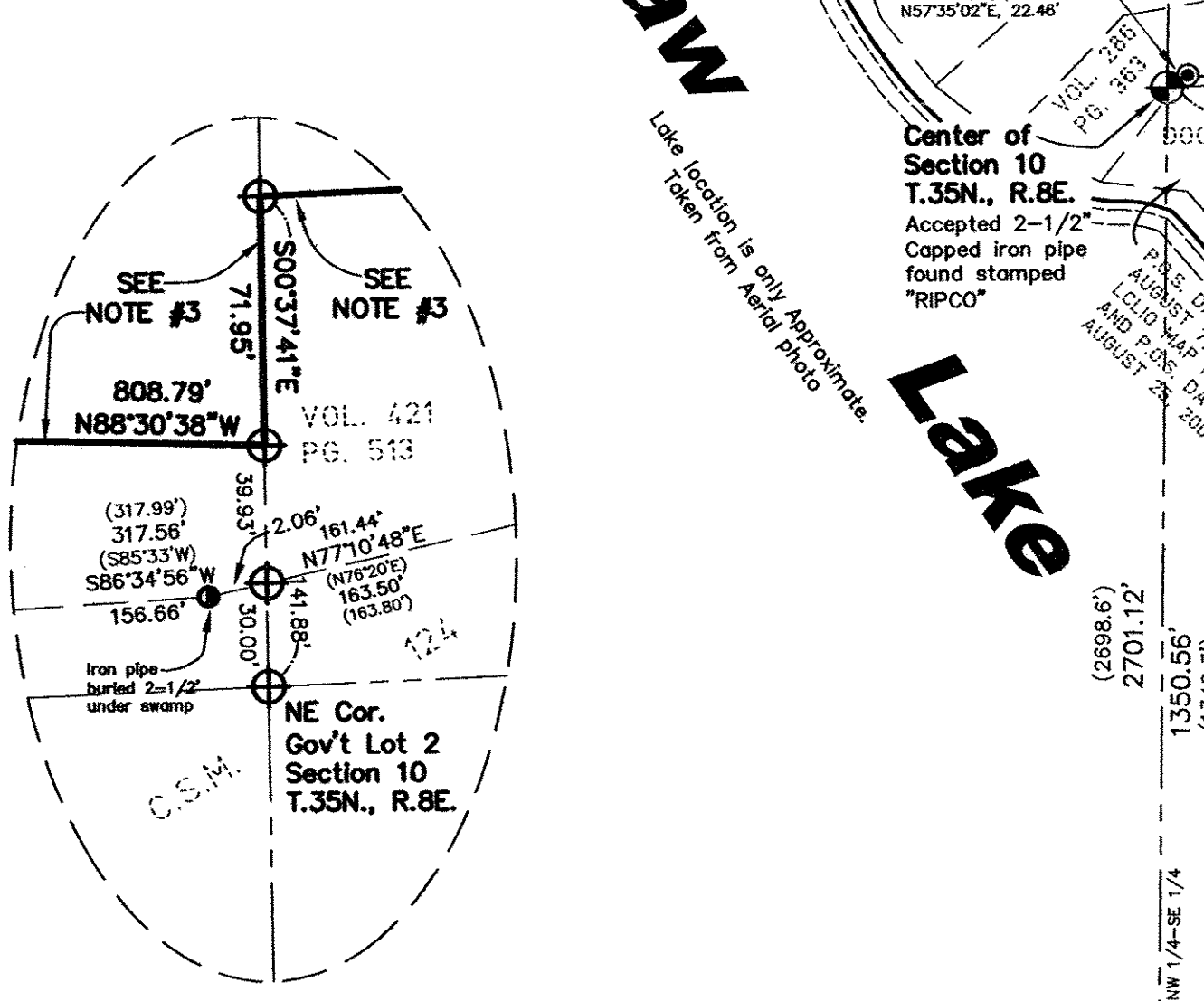
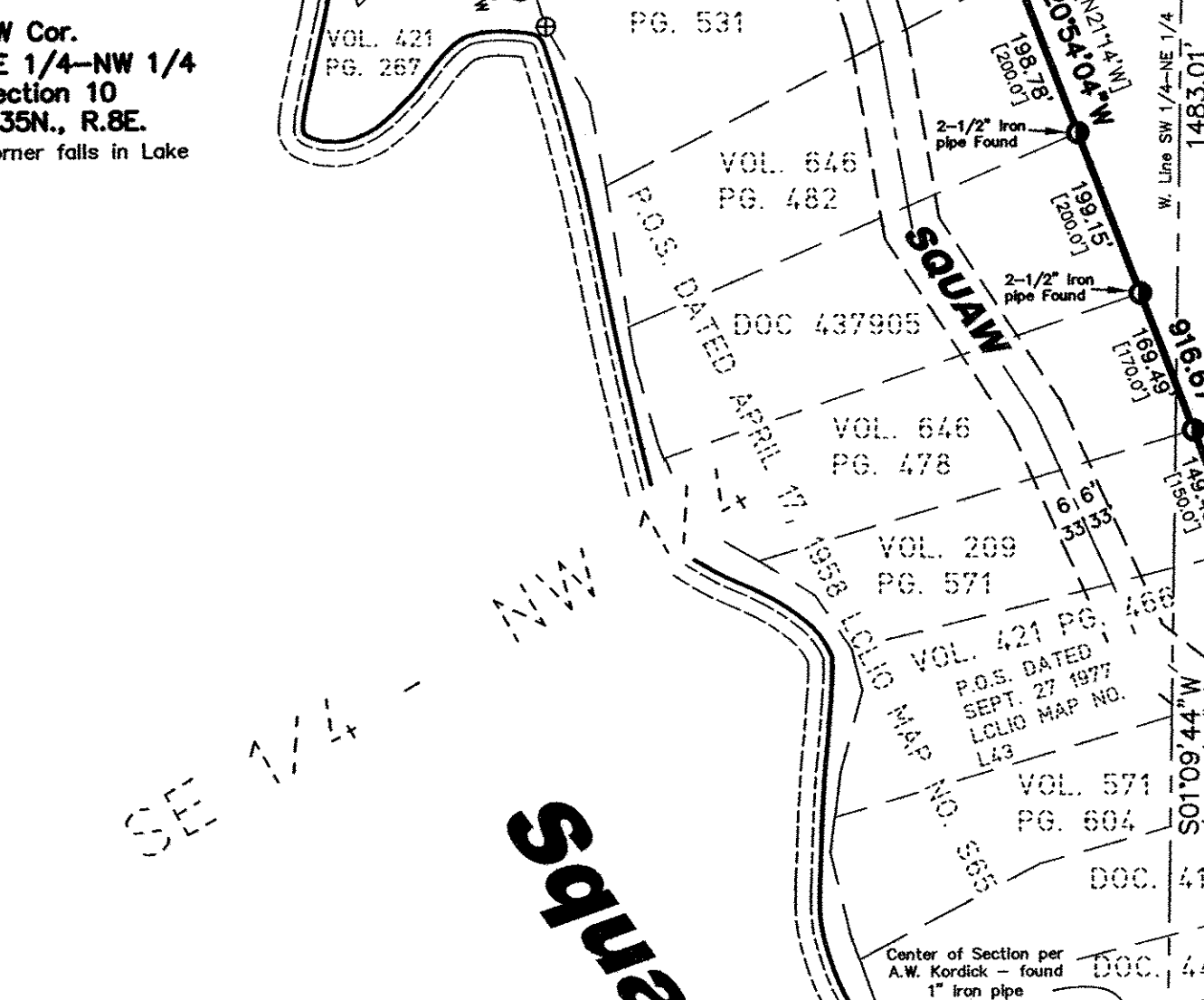
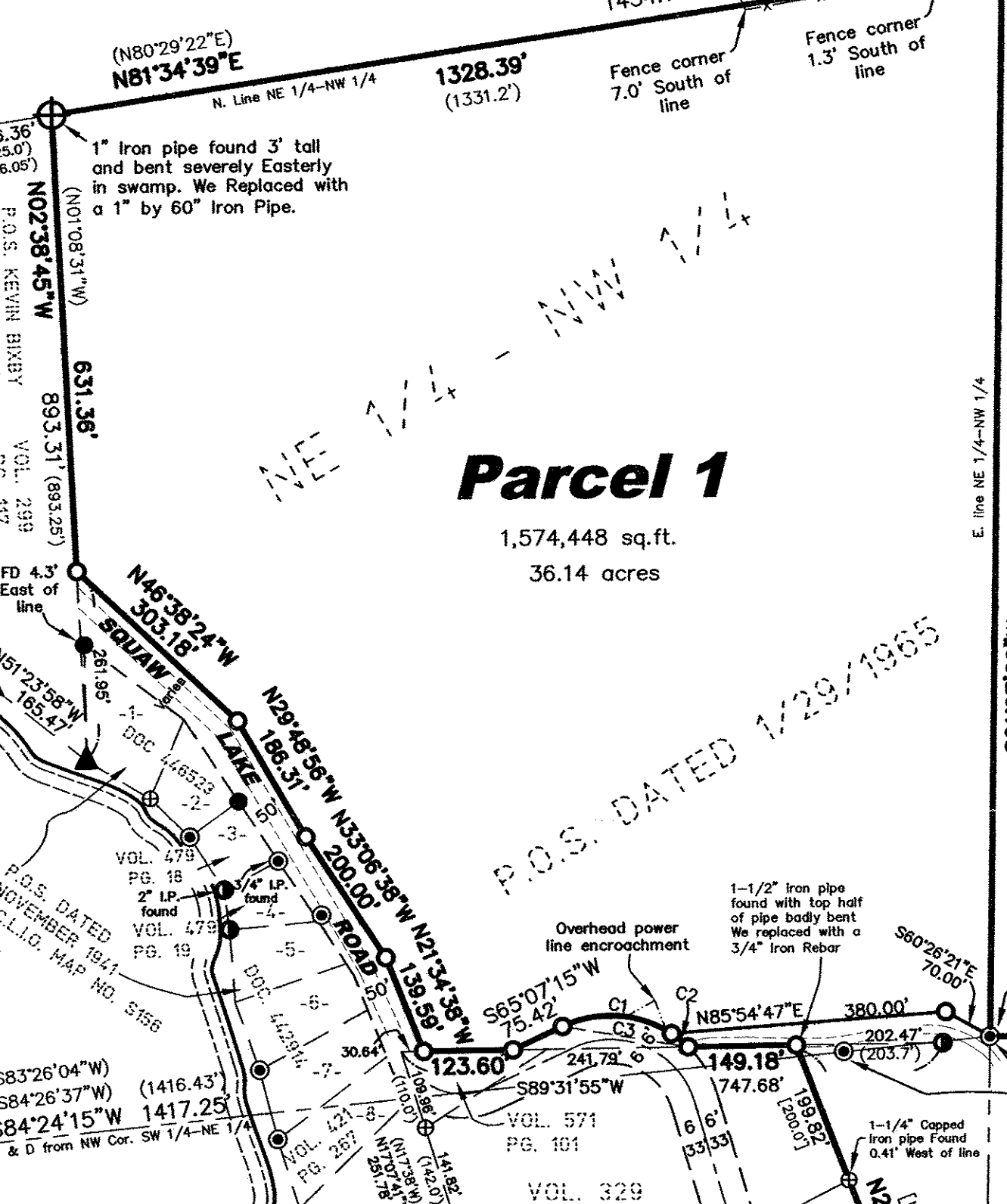

Curve	Length	Radius	Delta Angle	Chord
C1	157.44	154.81	58°16'03"	N85°44'44"W 150.74
C2	29.64	154.81	10°58'07"	N51°07'39"W 29.59
C3	187.07	154.81	69°14'10"	N80°15'40"W 175.90

Line	Bearing	Length
L1	N20°20'20"W	66.68
L2	N07°47'19"W	67.46
L3	N00°19'19"W	75.58
L4	N01°49'21"W	76.37
L5	N04°51'18"E	79.51

- ### LEGEND
- ▲ "U" Iron Rod Found
 - 3/4" x 24" Iron Rebar Set
 - Weighing 1.50 lbs./lin ft. (Unless otherwise noted)
 - ⊕ 1" x 60" Iron Pipe Set
 - ⊕ Weighing 1.13 lbs./lin ft. (Unless otherwise noted)
 - ⊙ 1" Iron Pipe Found (Unless otherwise noted)
 - ⊙ 1-1/4" Iron Pipe Found
 - 6" Concrete Monument
 - ⊕ Monument Found as noted
 - ⊕ 1-1/2" Iron Pipe Found (Unless otherwise noted)
 - ⊕ 6" by 6" Granite Stone Found
- (46.57) Record Data - Per Record Maps
(46.57) Record Data - Per Deeds

RECEIVED BY LINCOLN COUNTY SURVEYOR THIS 10th DAY OF June 20 08
Tom Dahn
COUNTY SURVEYOR

GRAPHIC SCALE

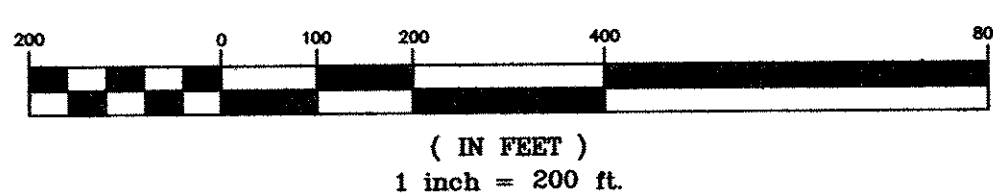

(IN FEET)
1 inch = 200 ft.

© 2007 NICOLET SURVEYORS, INC.

Plat of Survey
Part of Section 10, T. 35N., R. 8E., Town of Harrison, Lincoln County, Wisconsin

NICOLET SURVEYORS, INC.
56 SOUTH BROWN STREET, RHINELANDER, WI 54501
715-362-2808 715-362-4114 (FAX)

DRAWN BY JMD DATE September 21, 2007 CLIENT: Wausau Timberlands Company
CHECKED BY MEH SCALE: 1" = 200' NO. 5417
F.B. 36 & 39 PROJ # 686