

# LAKE MOHAWKSIN

Part of the  
**NW 1/4, of the SE 1/4**  
**SECTION 31**  
**T. 35 N., R. 6 E.**  
 Town of Bradley  
 Lincoln County, Wis.

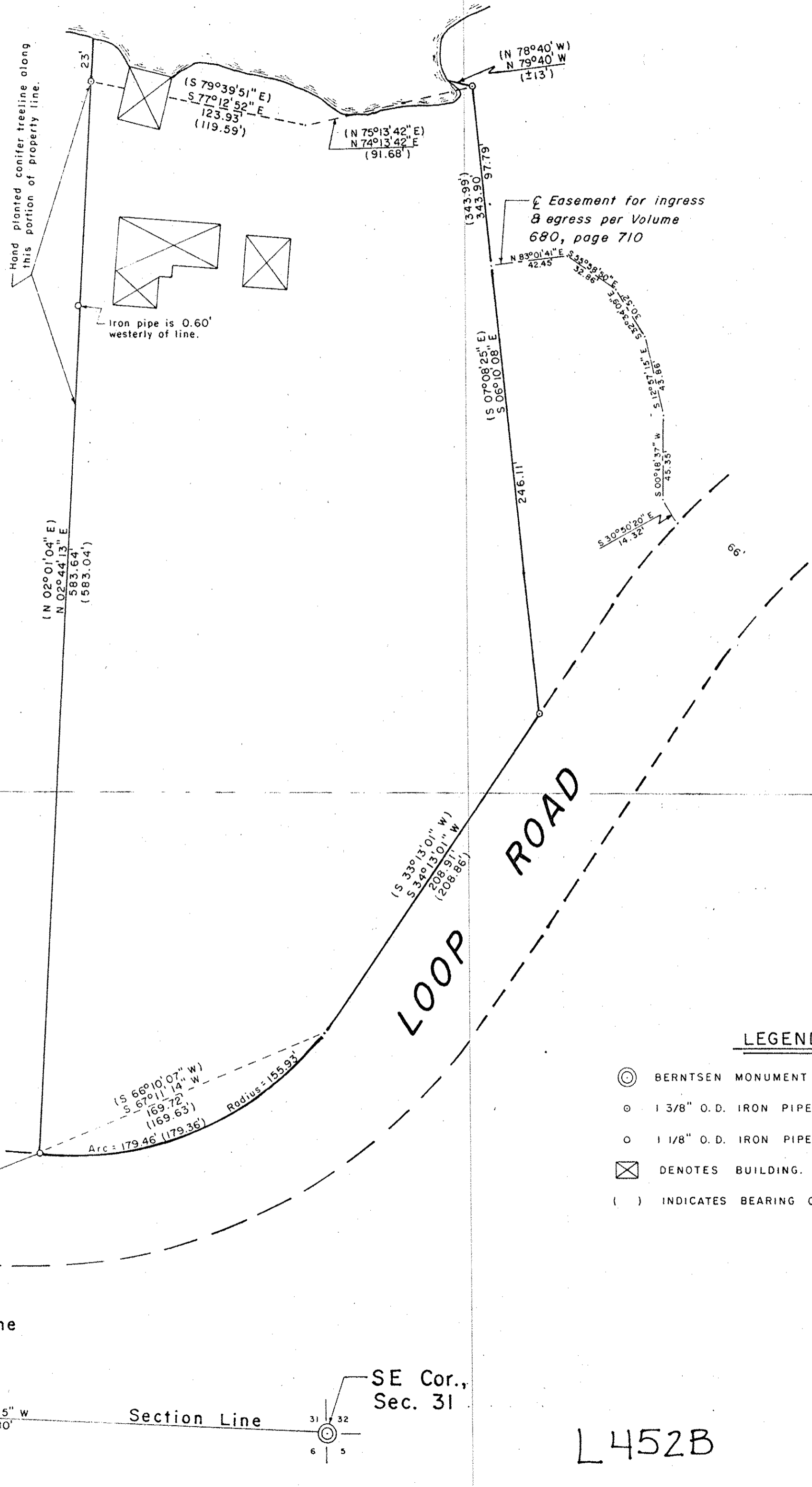

I, Lester J. Schmit, Registered Land Surveyor S-1192 hereby certify that I have surveyed the property shown hereon; that this map is a true and accurate representation thereof; that said survey was performed by order of Carol and Jerry Seis; and that I have complied with applicable requirements of s. A-E 7 of the Wisconsin Administrative Code.

Note: Legal descriptions conforming to this survey have been provided on separate sheets.

*Lester J. Schmit*  
 Lester J. Schmit R.L.S. S-1192  
 Dated this 16th day of June 2008

RECEIVED BY LINCOLN COUNTY SURVEYOR THIS 24<sup>TH</sup> DAY OF June 20 08  
*Tom O'Brien*  
 COUNTY SURVEYOR

<b>TIMBERLAND SURVEYORS</b> TOMAHAWK WIS.	
SURVEY FOR <b>JERRY &amp; CAROL SEIS</b> <b>W 7014 LOOP RD.</b> <b>TOMAHAWK, WIS.</b>	
DATE 16 JUN 08	DWN. BY L.J.S. SCALE 1" = 50'
REVISED BY	DWG. NO. 1363

L452B