

NORTHEASTERLY LINE SURVEY OF LOT # 2, LINCOLN COUNTY CERTIFIED SURVEY MAP # 968, VOLUME 4, PAGE 359, WHICH IS LOCATED IN PART OF GOVERNMENT LOT # 2 AND THE NW 1/4 - NW 1/4, SECTION 24, T35N, R08E, TOWN OF HARRISON, LINCOLN COUNTY, WI.

LEGEND

- EXISTING 1 1/4" IRON PIPE
- EXISTING 2" CAPPED IRON PIPE
- () RECORDED AS

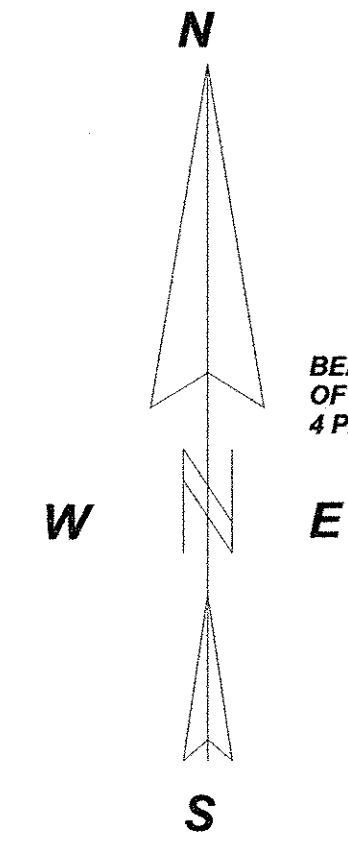
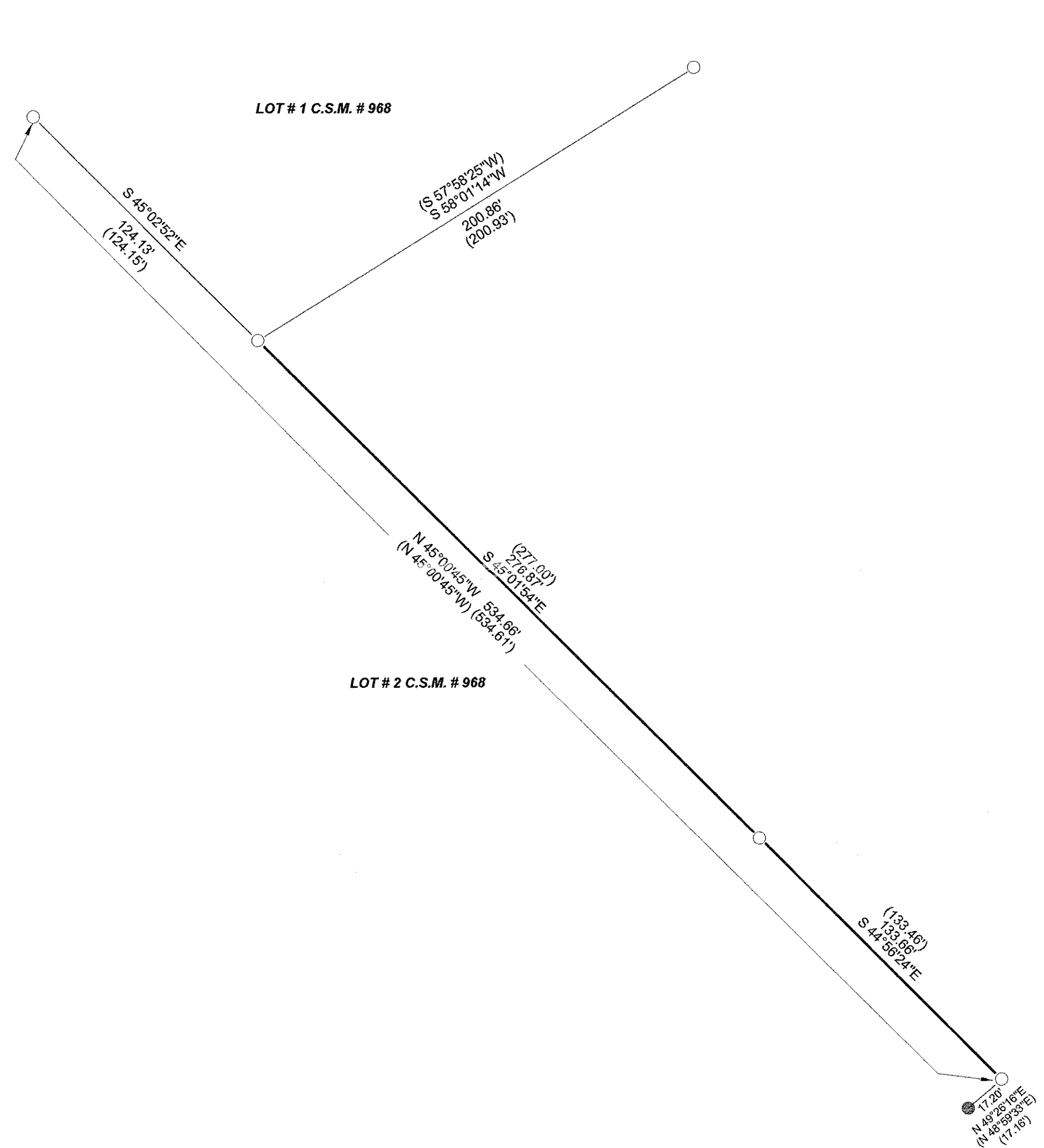

BEARINGS REF. TO THE NORTHEASTERLY LINE OF LOT # 2, LINCOLN COUNTY C.S.M. 968, VOL. 4 PAGE 359, ASSUMED TO BEAR N45°00'45\"/>

RECEIVED BY LINCOLN COUNTY SURVEYOR THIS 4TH DAY OF June 20 08
Kevin P. Bixby
 COUNTY SURVEYOR

I, KEVIN P. BIXBY, HEREBY CERTIFY THAT I HAVE SURVEYED THE ABOVE LINE UNDER THE DIRECTION OF BARB MOORE AND THAT THE ABOVE MAP IS A TRUE AND CORRECT REPRESENTATION OF THE LINE SURVEYED TO THE BEST OF MY KNOWLEDGE AND BELIEF THAT I HAVE COMPLIED WITH THE PROVISIONS OF AE 7 OF THE WISCONSIN ADMINISTRATIVE CODE.

Kevin P. Bixby
 KEVIN P. BIXBY R.L.S. 2343 L452A 05/06/08 DATE

	DWG. NO. 0436	BIXBY LAND SURVEYING, INC. P.O. BOX 1532, RHINELANDER, WI. 54501 PHONE NUMBER: 715-362-LAND
	SURVEY FOR BARB MOORE GLEASON, WI.	
SCALE: 1" = 40' DATE: 05/06/08 DWN. BY: K.B.		

Handwritten initials