

Part of
GOV'T. LOTS 5 & 6
SECTION 26, T34N, R6E
 Town of Bradley
 Lincoln County, Wisconsin

Vol. 680 Rec.

p. 256

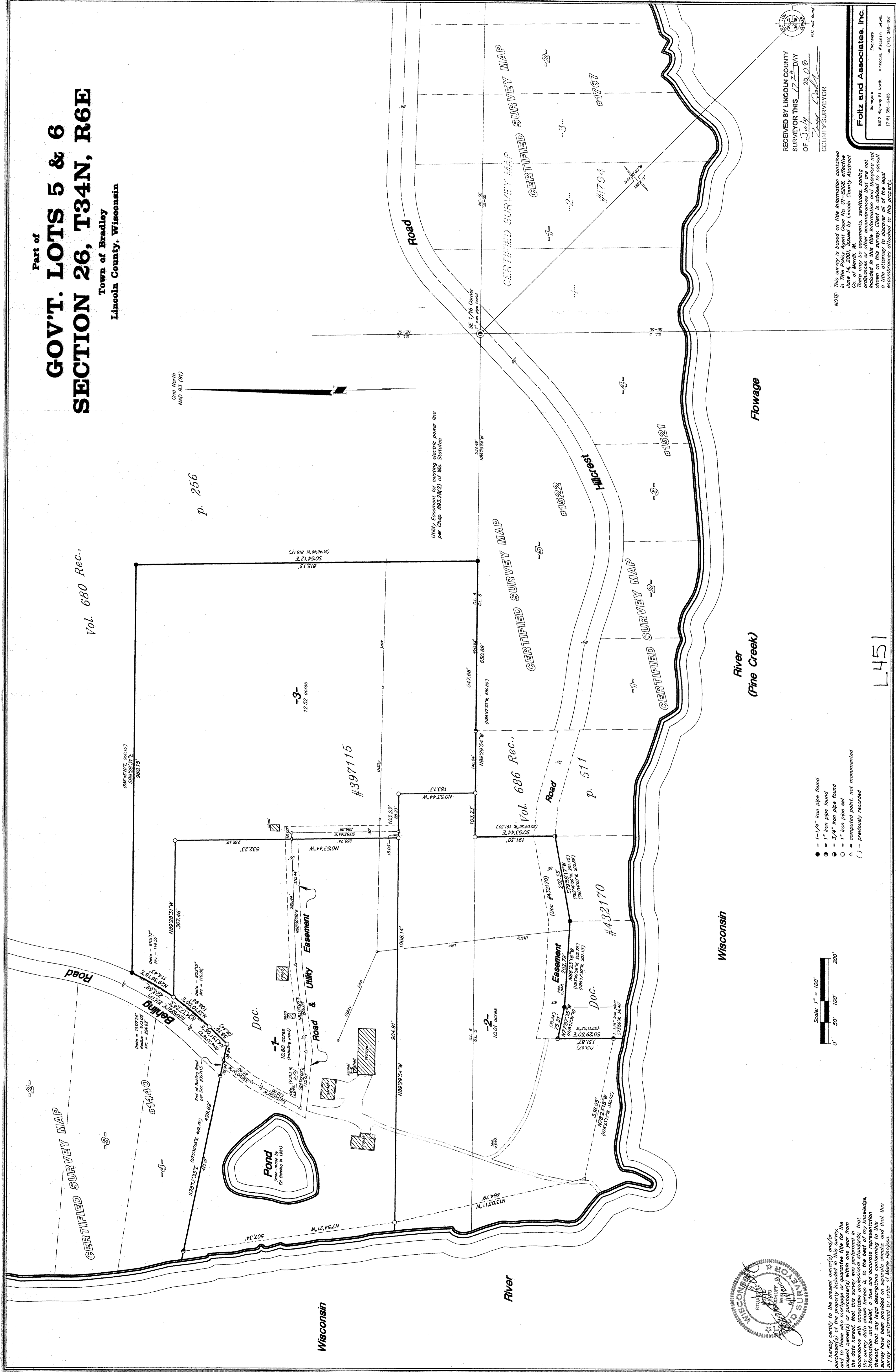

Wisconsin

River
(Pine Creek)

Flowage

- = 1-1/4" iron pipe found
- = 1" iron pipe found
- = 3/4" iron pipe found
- = 1" iron pipe set
- △ = computed point, not monumented
- () = previously recorded

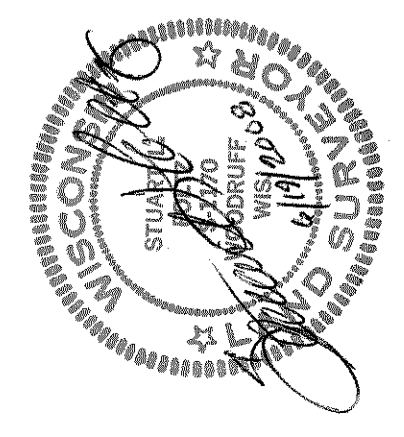
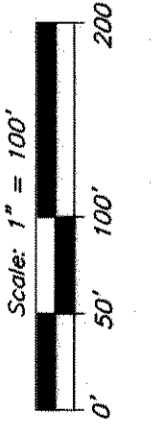

I hereby certify to the correct survey and the accuracy of the plat included in this survey, and to those who mortgage or guarantee title for the present owner(s) or purchaser(s) within one year from the date of this survey, that the same are in accordance with acceptable professional standards; that the survey data shown herein is, to the best of my knowledge, true and correct; that no legal objections conforming to this survey have been provided on separate sheets; and that this survey was performed by order of Marie Hinzpeter.

RECEIVED BY LINCOLN COUNTY
 SURVEYOR THIS 17TH DAY
 OF July 20 2008
 COUNTY SURVEYOR

NOTE: This survey is based on title information contained in Title Policy Agent Case No. 01-8208, effective June 14, 2001, issued by Lincoln County Abstract. There may be easements, servitudes, zoning ordinances or other encumbrances that are not included in this title information and therefore not shown hereon. It is the responsibility of the landowner or a title attorney to discover all of the legal encumbrances attached to this property.

Foltz and Associates, Inc.
 Engineers
 9812 Highway 51 North, Menasha, Wisconsin 54954
 (715) 356-9488 Fax (715) 356-1841
 C. W. Hinzpeter

L451