

**- PLAT OF SURVEY - TOPOGRAPHIC SURVEY -
LANDS BEING PART OF THE NW 1/4 OF THE SW 1/4
SECTION 7, TOWN 31 NORTH, RANGE 7 EAST
CITY OF MERRILL, LINCOLN COUNTY, WISCONSIN**

LEGEND

- SECTION CORNER FOUND AS NOTED
- 3/4" DIA. X 24" LONG I.R. WEIGHING 15LBS / LINEAL FT., SET
- CHISELED 'X' IN CONCRETE SIDEWALK, SET
- COMPUTED POINT, FROM COUNTY COORDINATES
- PK NAIL IN ASPHALT, SET
- CALCULATED POSITION
- UTILITY POLE
- GUY ANCHOR
- GAS METER
- ELECTRIC METER
- FLAG PILE
- SANITARY SEWER MANHOLE
- FIRE HYDRANT
- WATER VALVE
- CONFEROUS TREE
- CATCH BASIN
- LIGHT STANDARD
- MAILBOX
- 5/8" SANITARY SEWER LINE
- WATERMAIN
- UNDERGROUND TELEPHONE LINE
- UNDERGROUND UTILITY LINE
- UNDERGROUND GAS LINE
- CYCLONE FENCE WITH BARBWARE TOP
- CONCRETE

PARCEL AREA:
TOTAL: 102835 S.F.
2.36 AC
LESS R/W: 97551 S.F.
2.24 AC

LEGAL DESCRIPTION

OWNER: STATE OF WISCONSIN (The Adjutant General)
Lands described in "QUIT CLAIM DEED", Volume 174, Page 631 in Lincoln County Register of Deeds.

DESCRIPTION: A parcel of land being part of the NW 1/4 of the SW 1/4 of Section 7, T31 N., R.7 E., City of Merrill, Lincoln County, Wisconsin and being more particularly described as follows:

Commencing at the Southwest corner of said Section 7; thence N.89°17'21"E., along the South line of said SW 1/4 of Section 7, 1405.28 feet to the Southeast corner of the SW 1/4 of the SW 1/4 of Section 7; thence N.0°34'23"E., along the East line of said SW 1/4 of the SW 1/4, 1327.14 feet to the Southeast corner of said NW 1/4 of the SW 1/4; thence continuing N.0°34'23"E., along the East line of said NW 1/4 of the SW 1/4, 254.00 feet to the point of beginning of parcel to be described; thence S.89°06'11"W., along a line parallel with the South line of said NW 1/4 of the SW 1/4, 405.00 feet; thence N.89°06'11"E., parallel with said East line of the NW 1/4 of the SW 1/4, 254.00 feet to said East line of the NW 1/4 of the SW 1/4; thence S.0°34'23"W., 254.00 feet to the point of beginning.

SECTION 7 BREAKDOWN

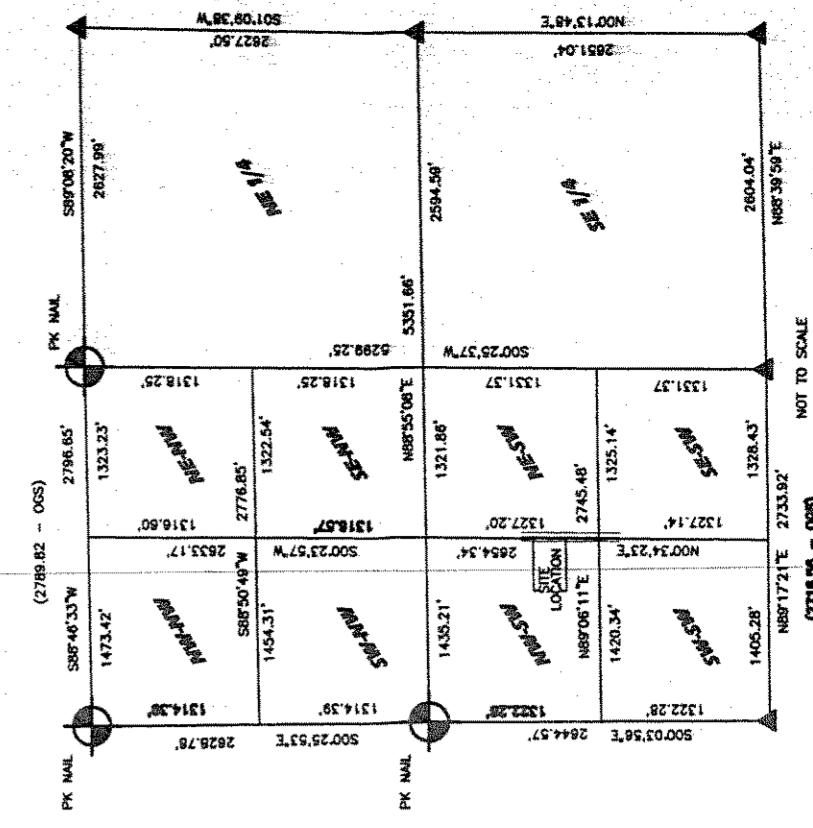

RECEIVED BY LINCOLN COUNTY
SURVEYOR THIS 27th DAY
OF June 20 2008
County Surveyor

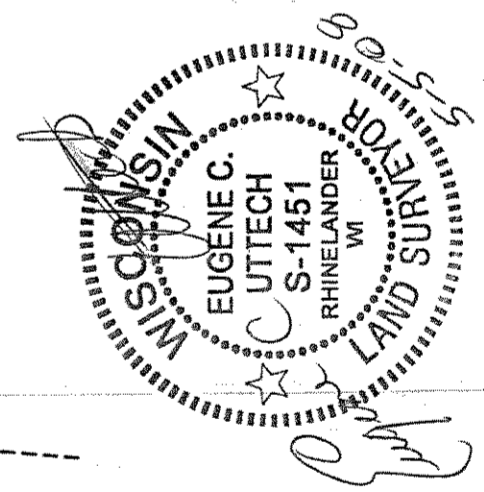
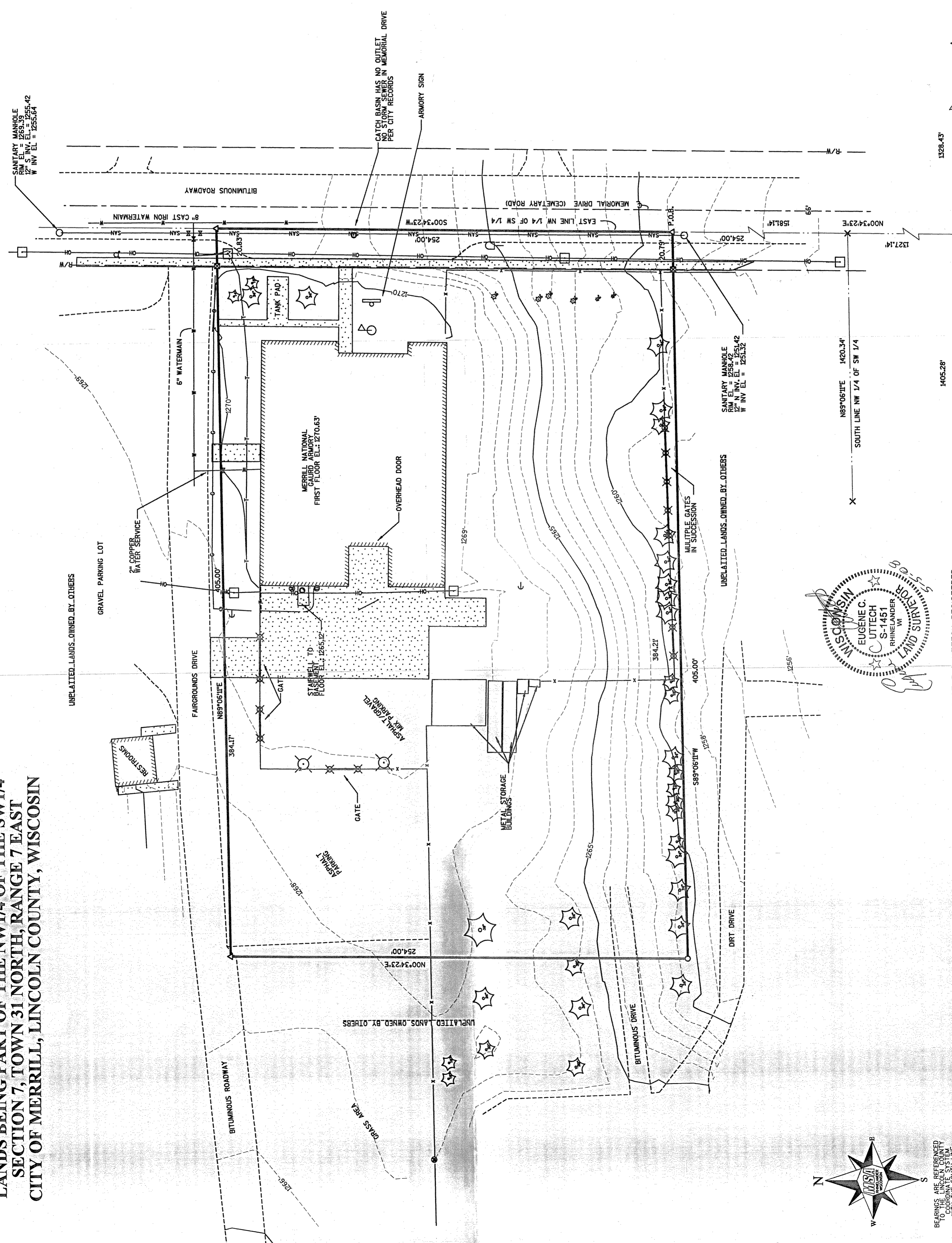

I, EUGENE C. UTTECH, REGISTERED LAND SURVEYOR OF THE STATE OF WISCONSIN DO HEREBY CERTIFY THAT THIS IS TRUE AND CORRECT TO THE BEST OF MY KNOWLEDGE AND BELIEF.

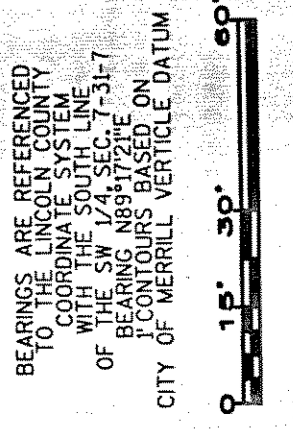

L450B

SW COR. SEC. 7
SOUTH LINE SW 1/4
1405.28'
NB9°06'11"E
1327.14'
2733.92'
S 1/4 COR. SEC. 7
1328.43'