

SURVEY OF THOSE LANDS AS RECORDED IN VOLUME 486, PAGE 556, OF LINCOLN COUNTY REGISTER OF DEEDS, LOCATED IN THE SE 1/4 - NW 1/4, SECTION 22, T34N, R08E, TOWN OF HARRISON, LINCOLN COUNTY, WISCONSIN

PROPERTY DESCRIPTION

A parcel of land located in the SE 1/4 - NW 1/4, Section 22, T34N, R08E, Town of Harrison, Lincoln County Wisconsin described as follows:
Commencing at the North 1/4 corner of said section 22; thence S09°58'39"E a distance of 1345.70 feet to an iron pipe and point of beginning;
thence S20°09'30"W a distance of 431.01 feet to an iron pipe; thence N89°58'39"W a distance of 1314.00 feet to a point; thence N00°20'55"W
a distance of 431.01 feet to an iron pipe; thence S89°58'39"E a distance of 1313.73 feet to the point of beginning. Except that portion known as
County Highway, "B", and except that portion known as Dudley Lake. Said parcel contains +/-11.65 acres. Subject to easements, restrictions,
reservations and right-of-ways of record or in use.

LEGEND

- EXISTING 1" IRON PIPE
- CALCULATED POSITION
- SET 3/4" X 24" IRON PIPE
- ⊙ EXISTING 2" CAPPED IRON PIPE

I, KEVIN P. BIXBY, HEREBY CERTIFY THAT I HAVE SURVEYED THE ABOVE PARCEL OF LAND UNDER
THE DIRECTION OF LYLE QUANDT ET AL. AND THAT THE ABOVE MAP IS A TRUE AND CORRECT
REPRESENTATION OF THE LANDS SURVEYED TO THE BEST OF MY KNOWLEDGE AND BELIEF
THAT I HAVE COMPLIED WITH THE PROVISIONS OF AE 7 OF THE WISCONSIN ADMINISTRATIVE CODE.
THAT I HAVE PROVIDED A DESCRIPTION OF THE ABOVE PARCEL ON THIS PLAT OF SURVEY.

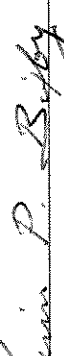
 KEVIN P. BIXBY R.L.S. 2343
 DATE: 03/31/08

BEARINGS REF TO THE N-S 1/4 LINE SECTION
22 T34N, R08E, ASSUMED TO BEAR S09°08'07"E
(LINCOLN COUNTY GRID)

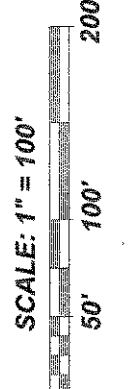
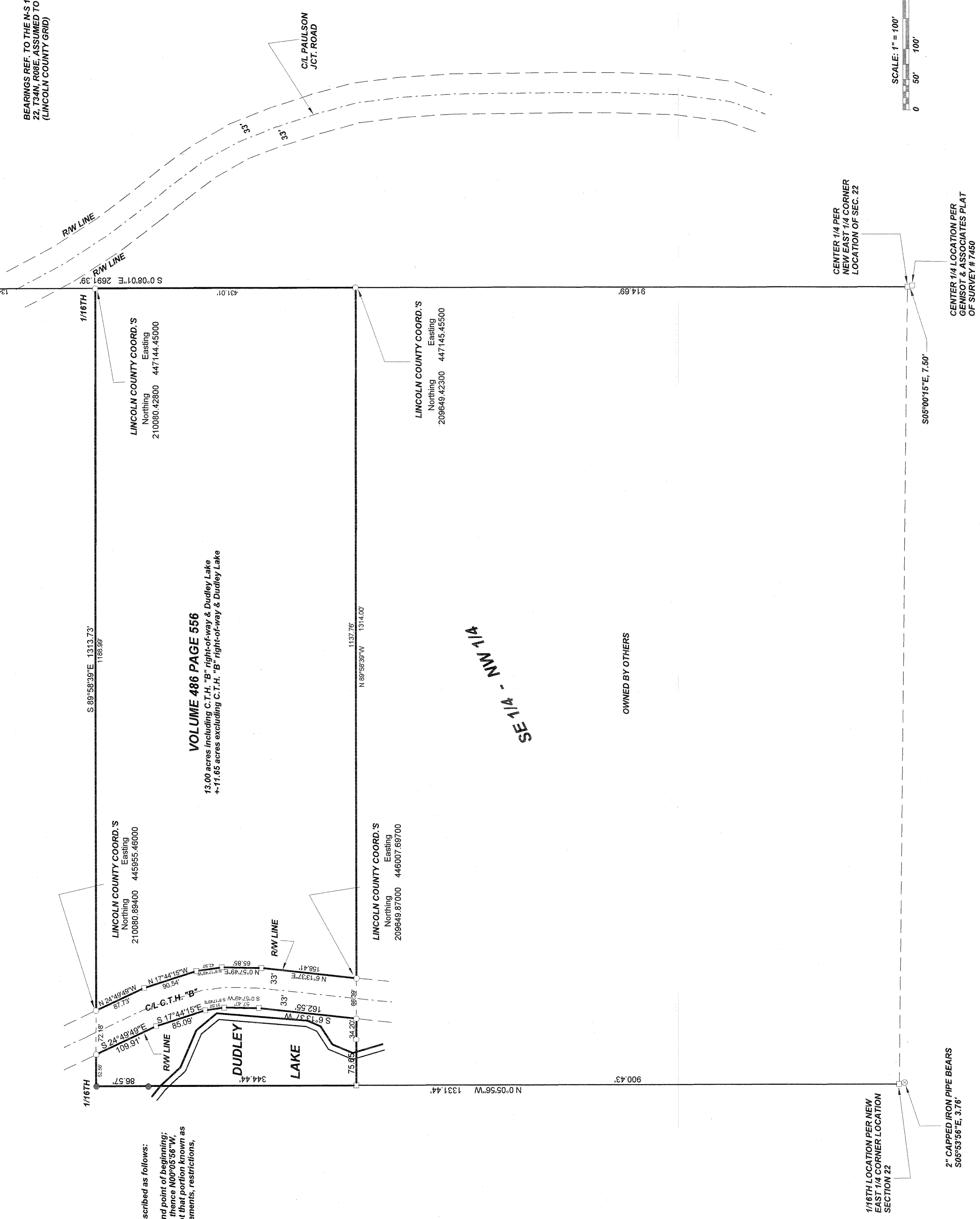
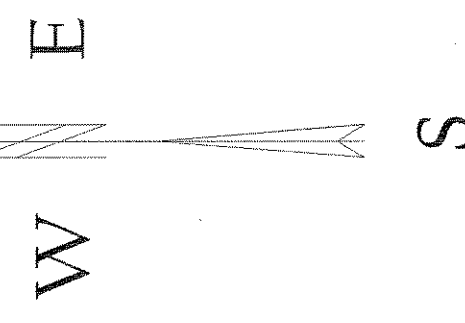

RECEIVED BY LINCOLN COUNTY
SURVEYOR THIS 15TH DAY
OF April 20 08
Kevin P. Bixby
COUNTY SURVEYOR

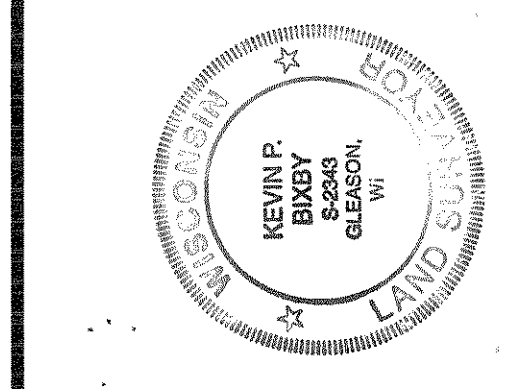

DWG. NO. **0431**
BIXBY LAND SURVEYING, INC.
P.O. BOX 1532, RHINELANDER, WI. 54501
PHONE NUMBER: 715-362-LAND

SURVEY FOR
LYLE QUANDT ET AL
Eau Claire, Wisconsin

SCALE: 1" = 100' DATE: 03/25/08 DWN BY: K.B.

NOTE:
See Bixby Land Surveying Inc. drawing number 331
for section breakdown information. Basis of survey
is Volume 486 Page 556 & Document number 461009
of Lincoln County Register of Deeds.

L449