

LOCATED IN THE NW 1/4 - SW 1/4, AND THE NE 1/4 - SW 1/4, SECTION 6, T35N, R05E, TOWN OF WILSON, LINCOLN COUNTY, WISCONSIN

BEARINGS REF TO THE WEST LINE SECTION 6, T35N, R05E, ASSUMED TO BEAR NORTH (COORDINATE BASIS IS LINCOLN COUNTY GRID)

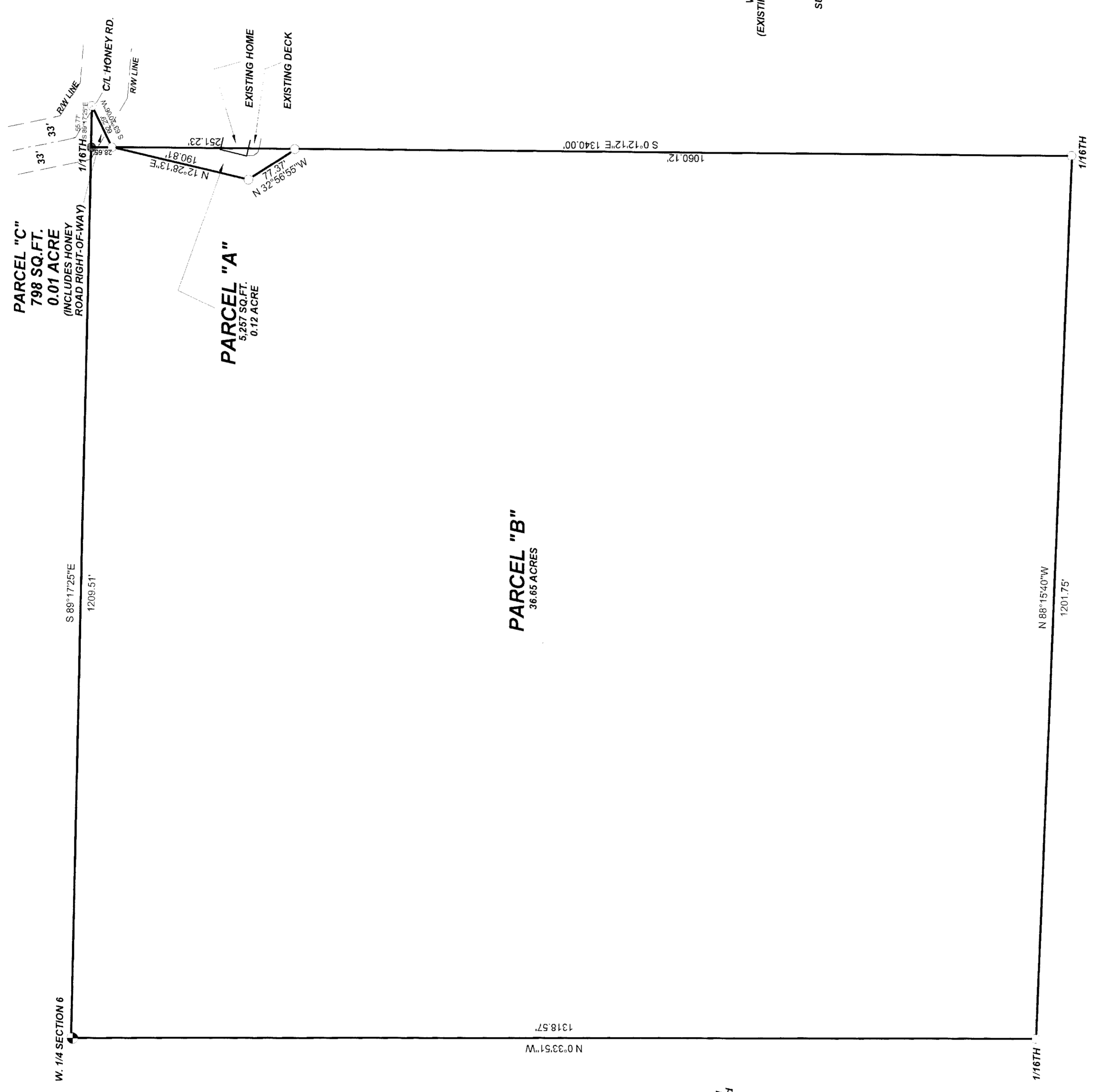
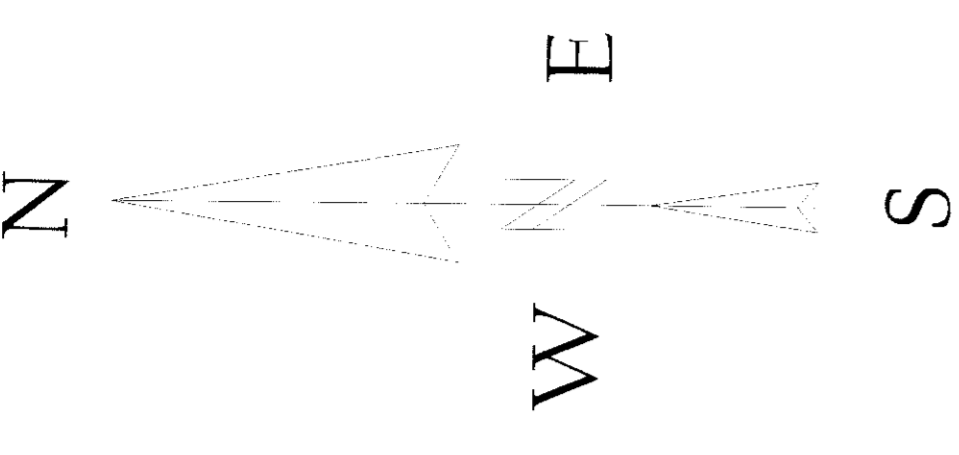

PROPERTY DESCRIPTIONS

PARCEL "A"

A parcel of land located in the NW 1/4 - SW 1/4, Section 6, T35N, R05E, Town of Wilson, Lincoln County, Wisconsin, described as follows:
Commencing at the West 1/4 corner of said Section 6; thence S89°17'25"E, a distance of 1209.51 feet to a railroad spike; thence S00°12'12"E, a distance of 28.65 feet to an iron pipe; thence S00°12'12"E, a distance of 251.23 feet to an iron pipe; thence N32°56'55"W, a distance of 77.37 feet to an iron pipe; thence N1°28'13"E, a distance of 190.81 feet to the point of beginning. Said parcel contains 5.257 square feet or 0.12 acre. Said parcel to be attached to those lands lying to the west and not to be sold as a separate parcel of land. Subject to and including easements, restrictions, reservations, and rights-of-way of record or in use.

PARCEL "B"

A parcel of land located in the NW 1/4 - SW 1/4, Section 6, T35N, R05E, Town of Wilson, Lincoln County, Wisconsin described as follows:
Commencing at the west 1/4 corner of said section 6 and point of beginning; thence S89°17'25"E, a distance of 1209.51 feet to a railroad spike; thence S00°12'12"E, a distance of 28.65 feet to an iron pipe; thence S12°28'13"W, a distance of 190.81 feet to an iron pipe; thence S32°56'55"E, a distance of 77.37 feet to an iron pipe; thence S00°12'12"E, a distance of 1060.12 feet to an iron pipe; thence N88°15'40"W, a distance of 1201.75 feet to an iron pipe; thence N00°33'51"W, a distance of 1318.57 feet to the point of beginning. Said parcel contains 36.65 acres. Subject to and including easements, restrictions, reservations and rights-of-way of record or in use.

Parcel "C"

A parcel of land located in the NE 1/4 - SW 1/4, Section 6, T35N, R05E, Town of Wilson, Lincoln County, Wisconsin, described as follows:
Commencing at the west 1/4 corner of said Section 6; thence S89°17'25"E, a distance of 1209.51 feet to a railroad spike; thence S00°12'12"E, a distance of 28.65 feet to an iron pipe; thence S12°28'13"W, a distance of 190.81 feet to an iron pipe; thence S32°56'55"E, a distance of 77.37 feet to an iron pipe; thence S00°12'12"E, a distance of 1060.12 feet to an iron pipe; thence N09°12'12"W, a distance of 28.65 feet to the point of beginning. Said parcel contains 798.00 square feet or 0.01 acre. Said parcel to be attached to those lands lying to the west and not to be sold as a separate parcel of land. Subject to and including easements, restrictions, reservations and rights-of-ways of record or in use.

NOTE:
Parcel "A" to be attached to those lands lying to the west and not to be sold as a separate parcel of land.
Parcel "B" to be attached to those lands lying to the west and not to be sold as a separate parcel of land.

SECTION 6, T35N, R05E, SUBDIVISION INFO.
SCALE: 1" = 1000'

NOTE: Parcels "A" & "C" represent the consensus between property owners involved. Areas of parcel "B" and "C" include the right-of-way of Honey Road. See Bixby Land Surveying Inc. drawing number 389 for Section Subdivision details and a section summary has been filed along with corner forms where needed for this section with The Lincoln County Land Info. Office.

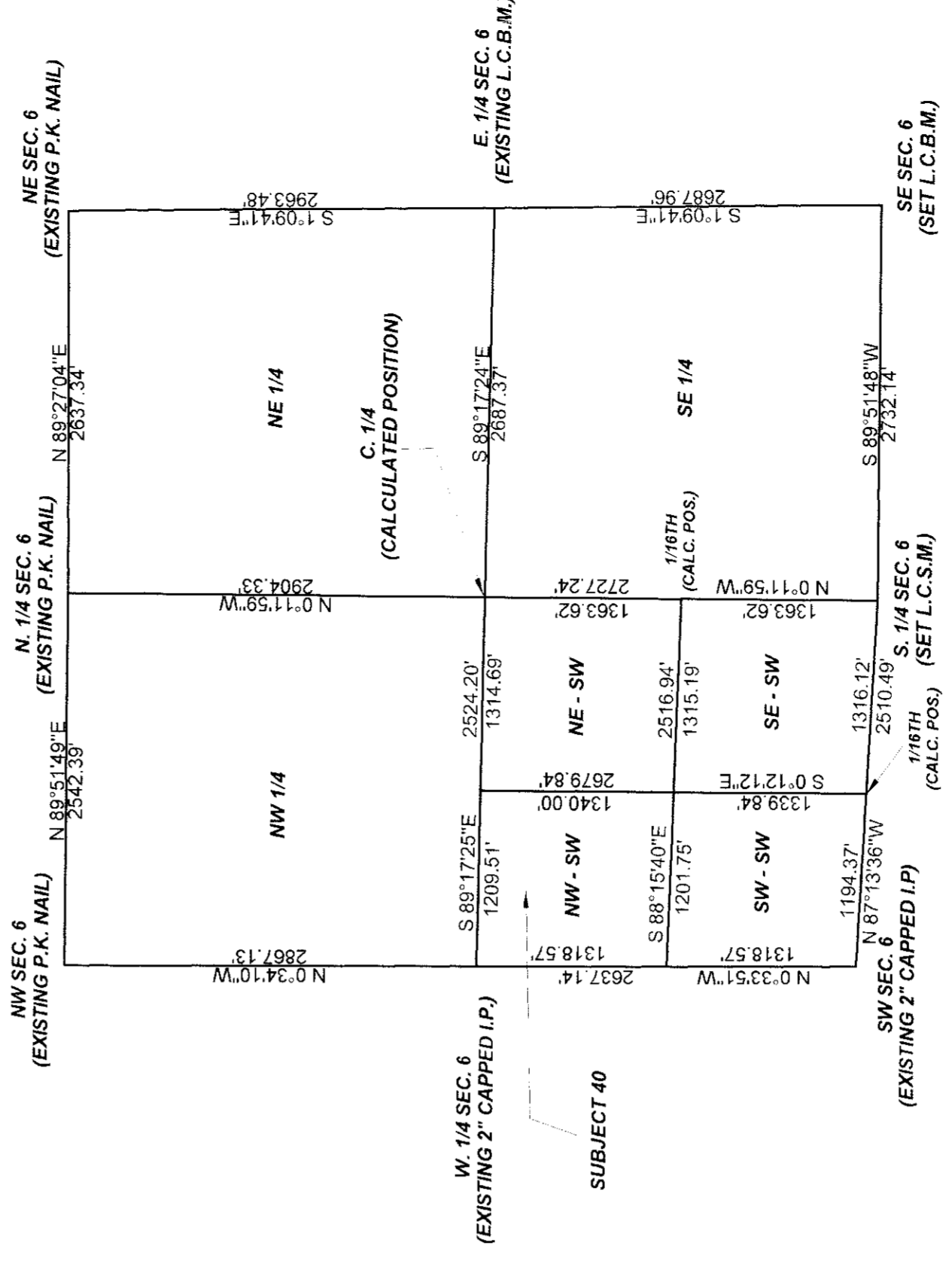

LEGEND

- EXISTING 2" SQUARE CAPPED IRON PIPE
- ⊙ EXISTING RAILROAD SPIKE
- SET 1" X 24" IRON PIPE
- ⊙ SET 3/4" X 4" IRON BOLT

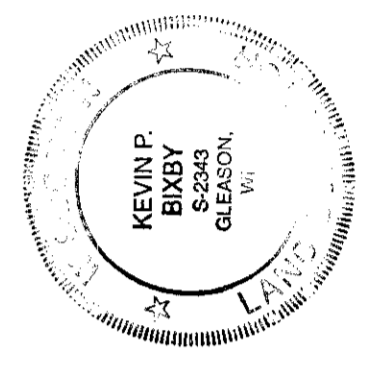

I, KEVIN P. BIXBY, HEREBY CERTIFY THAT I HAVE SURVEYED THE ABOVE PARCEL OF LAND UNDER THE DIRECTION OF MICHAEL & SUZETTE WELKE AND THAT THE ABOVE MAP IS A TRUE AND CORRECT REPRESENTATION OF THE LANDS SURVEYED TO THE BEST OF MY KNOWLEDGE AND BELIEF THAT I HAVE COMPLIED WITH THE PROVISIONS OF AE 7 OF THE WISCONSIN ADMINISTRATIVE CODE. THAT I HAVE PROVIDED A DESCRIPTION OF THE ABOVE PARCELS ON THIS PLAN OF SURVEY.

Kevin P. Bixby
KEVIN P. BIXBY, P.L.S. 2343
DATE _____

L448B

REVISED 12/26/07 TO SHOW CHANGE IN PARCEL "A", ADDITION OF PARCEL "C", REVISION OF PARCEL "B" AND ASSOCIATED AREA CHANGES.

RECEIVED BY LINCOLN COUNTY SURVEYOR THIS 12TH DAY OF January 20 2008
COUNTY SURVEYOR

DWG NO. 0408
BIXBY LAND SURVEYING, INC.
P.O. BOX 1532, RHINELANDER, WI, 54501
WEB PAGE: www.bixbylandsurveying.com
PHONE NUMBER: 715-382-LAND

SURVEY FOR
MICHAEL & SUZETTE WELKE