

# PLAT OF SURVEY

OF  
 THE NORTHWEST QUARTER OF THE NORTHWEST QUARTER AND, THE NORTHEAST QUARTER OF THE NORTHWEST QUARTER AND, THE NORTHWEST QUARTER OF THE NORTHEAST QUARTER OF SECTION 27, TOWNSHIP 32 NORTH, RANGE 4 EAST, EXCEPT OUTLOTS 1, 2, AND 3 OF CSM #2114 BEING A SUBDIVISION OF THE WEST HALF OF SECTION 27, TOWNSHIP 32 NORTH, RANGE 4 EAST AS RECORDED IN VOLUME 11, PAGE 166 IN THE LINCOLN COUNTY REGISTER OF DEEDS OFFICE, TOWN OF CORNING, LINCOLN COUNTY, WISCONSIN

BEARINGS ARE BASED TO THE  
 LINCOLN COUNTY COORDINATE SYSTEM

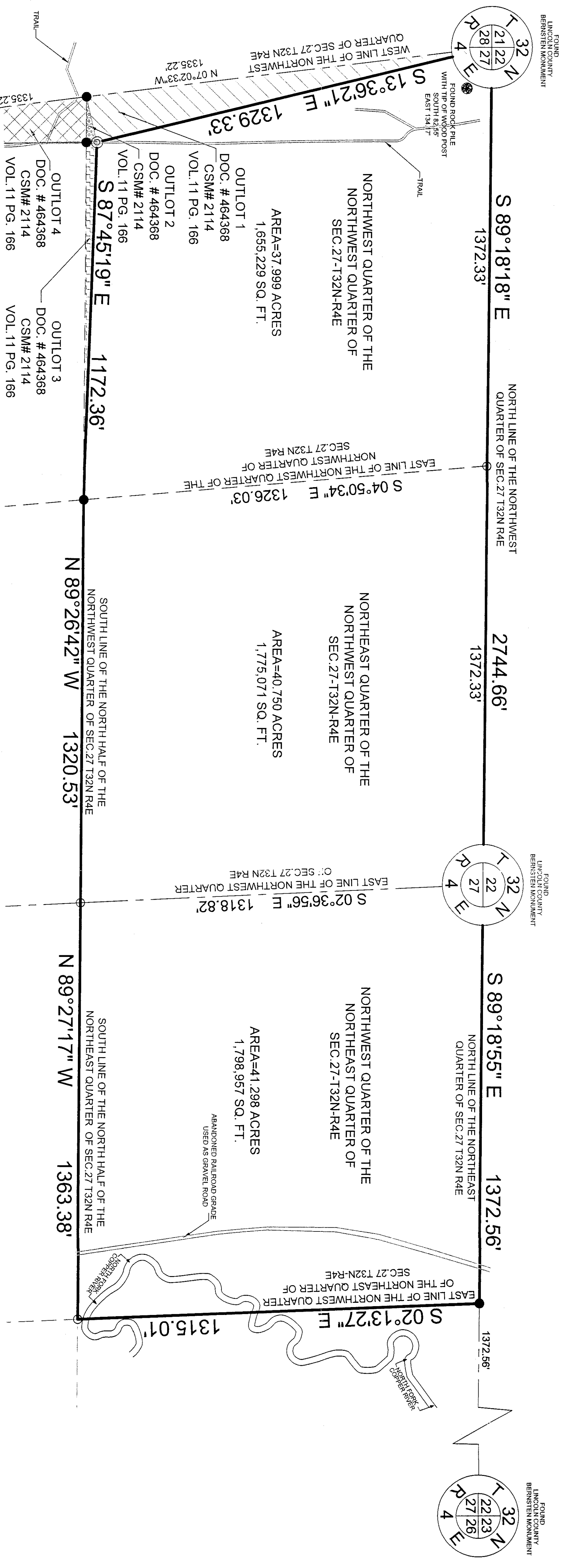
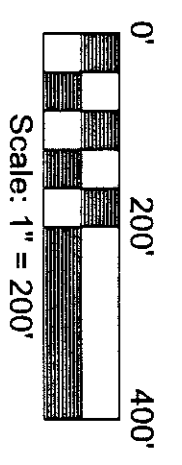
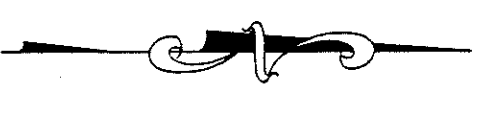

### LEGEND

	SIXTEENTH LINE
	PROPERTY LINE
	QUARTER LINE
	SECTION LINE
	GRAVEL ROAD
	SET 1.315" O.D. X 18" IRON PIPE
	1.68 LBS./LIN.FT.
	FND 1.0" IRON PIPE
	FND 2.0" IRON PIPE
	FND 1.5" IRON PIPE W/ROCK FILE

STATE OF WISCONSIN  
 COUNTY OF MARATHON

RECEIVED BY LINCOLN COUNTY  
 SURVEYOR THIS 20<sup>th</sup> DAY  
 OF January 20 08  
 County Surveyor

IRONALD K. JACOBSON, DO HEREBY CERTIFY THAT I AM A REGISTERED LAND SURVEYOR, LICENSED IN THE STATE OF WISCONSIN, THAT THE SURVEY OF THIS PLAT WAS MADE UNDER MY DIRECTION, THAT THE SURVEY IS TRUE AND COMPLETE AS SHOWN TO THE BEST OF MY KNOWLEDGE AND BELIEF, AND THAT ALL MONUMENTS AND MARKS ARE OF THE CHARACTER AND OCCUPY THE POSITION SHOWN THEREON.

DATE: DECEMBER 29, 2007

REGISTERED LAND SURVEYOR NO. 2089-008

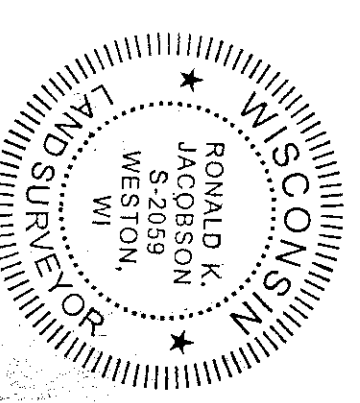

**CWE, Inc.**  
 5707 SCHOFIELD AVE.  
 WESTON, WISCONSIN  
 54476  
 PHONE: (715) 359-9400  
 FAX: (715) 355-4199  
 general@cweingineers.com  
 www.cweingineers.com

PROJECT:

PLAT OF SURVEY  
 RAKOW BOUNDARY SURVEY  
 SECTION 27, T 32N R4E  
 LINCOLN COUNTY  
 CORNING, WISCONSIN

REVISIONS:

CWEA Project No.:  
 38030700

DRAWN BY:  
 T.G.R.

CHECKED BY:  
 RJ

APPROVED BY:  
 RJ

DATE:  
 12/28/2007

SHEET:  
 1 OF 1

4447