

PLAT OF SURVEY

OF
 THE NORTHWEST QUARTER OF THE NORTHWEST QUARTER AND, THE NORTHEAST
 QUARTER OF THE NORTHWEST QUARTER AND, THE NORTHWEST QUARTER OF THE
 NORTHEAST QUARTER OF SECTION 27, TOWNSHIP 32 NORTH, RANGE 4 EAST,
 TOWN OF CORNING, LINCOLN COUNTY, WISCONSIN



CWE, Inc.

5707 SCHOFIELD AVE.
 WESTON, WISCONSIN
 54476

PHONE: (715) 359-9400
 FAX: (715) 355-4199

general@cwengineers.com
 www.cwengineers.com

PROJECT:

PLAT OF SURVEY
 RAKOW BOUNDARY SURVEY
 SECTION 27, T 32N R4E
 LINCOLN COUNTY
 CORNING, WISCONSIN

REVISIONS:

CWEA Project No.:

38030700

DRAWN BY:

T.G.R.

CHECKED BY:

RJ

APPROVED BY:

RJ

DATE:

10/22/2007

SHEET:

BEARINGS ARE BASED TO THE
 LINCOLN COUNTY COORDINATE SYSTEM

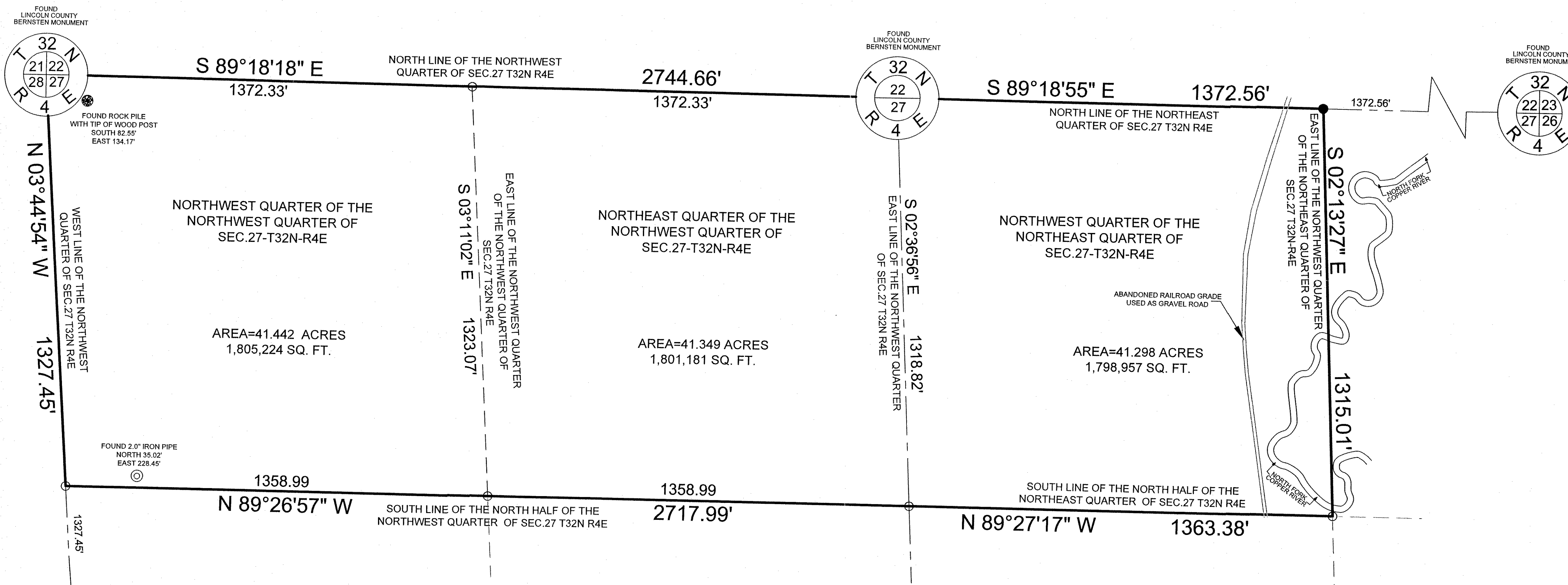
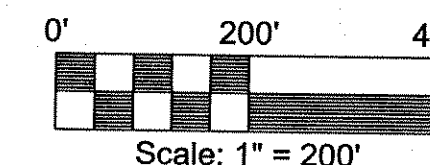

LEGEND

- SIXTEENTH LINE
- PROPERTY LINE
- - - QUARTER LINE
- - - SECTION LINE
- - - GRAVEL ROAD
- SET 1.315" O.D. X 18" IRON PIPE
1.68 LBS./LIN.FT.
- FND 1.0" IRON PIPE
- ⊙ FND 2.0" IRON PIPE
- ⊗ FND 1.5" IRON PIPE W/ROCK PILE

STATE OF WISCONSIN
 COUNTY OF MARATHON

RECEIVED BY LINCOLN COUNTY
 SURVEYOR THIS 6TH DAY
 OF November 20, 07
Ronald K. Jacobson
 COUNTY SURVEYOR

I, RONALD K. JACOBSON, DO HEREBY CERTIFY THAT I AM A
 REGISTERED LAND SURVEYOR, LICENSED IN THE STATE OF WISCONSIN; THAT THE
 SURVEY OF THIS PLAT WAS MADE UNDER MY DIRECTION; THAT THE SURVEY
 IS TRUE AND COMPLETE AS SHOWN TO THE BEST OF MY KNOWLEDGE AND
 BELIEF; AND THAT ALL MONUMENTS AND MARKS ARE OF THE CHARACTER AND
 OCCUPY THE POSITION SHOWN THEREON.

DATE OCTOBER 22, 2007

Ronald K. Jacobson
 REGISTERED LAND SURVEYOR NO. 2059-008

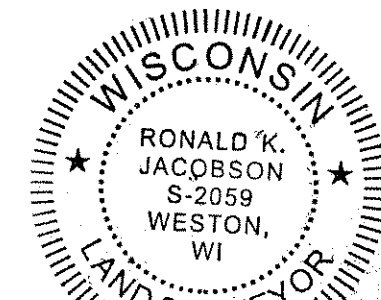

L446A

FOUND
 LINCOLN COUNTY
 BERNSTEN MONUMENT

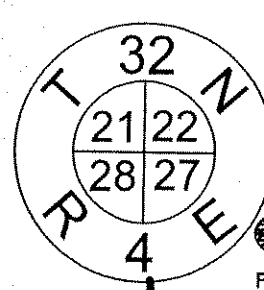

FOUND ROCK PILE
 WITH TIP OF WOOD POST
 SOUTH 82.55'
 EAST 134.17'

FOUND
 LINCOLN COUNTY
 BERNSTEN MONUMENT

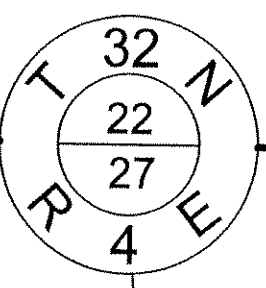

FOUND
 LINCOLN COUNTY
 BERNSTEN MONUMENT

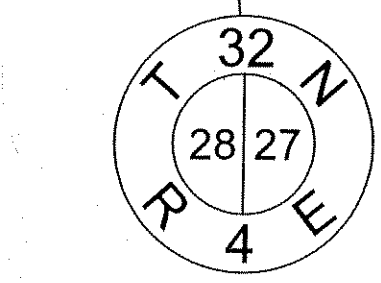
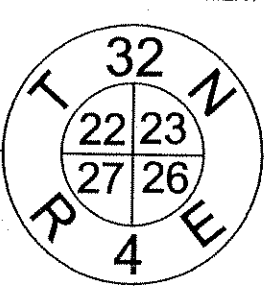

FOUND
 LINCOLN COUNTY
 BERNSTEN MONUMENT