

DRAWING FILE: J:\DRAFTING\4694\_KOLEHOUSE\DWG\4694 PLAT OF SURVEY.DWG LAYOUT: MODEL  
 PLOTTED: OCT 23, 2007 - 11:01AM PLOTTED BY: DAVER

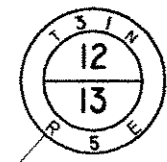

REF. LINE STH 64 3 FT SOUTH OF SEC. CORNER

REF. LINE STH 64 16 FT NORTH OF SEC. CORNER

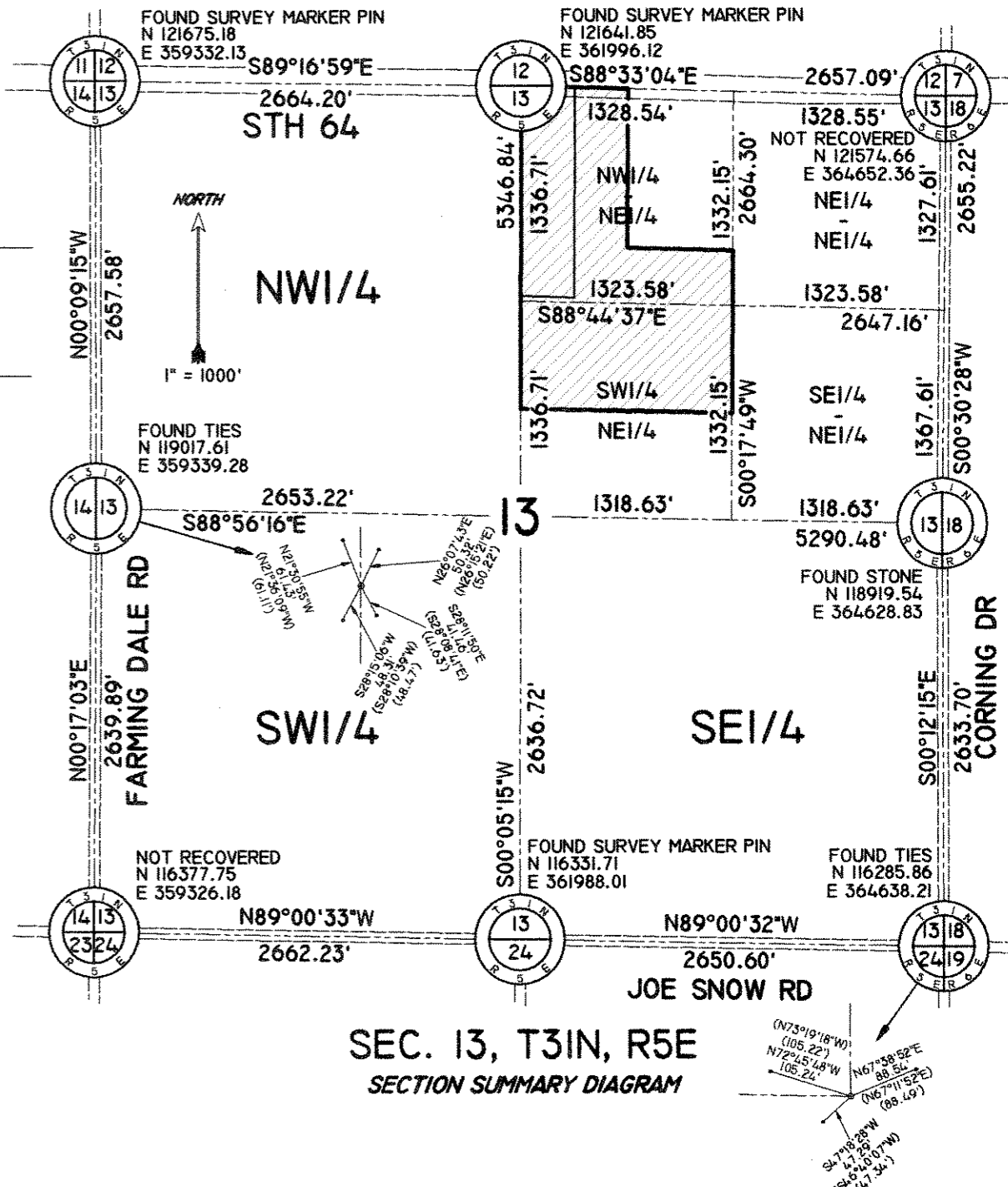
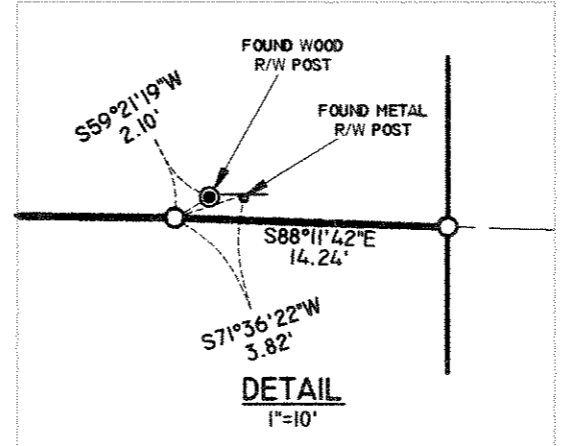
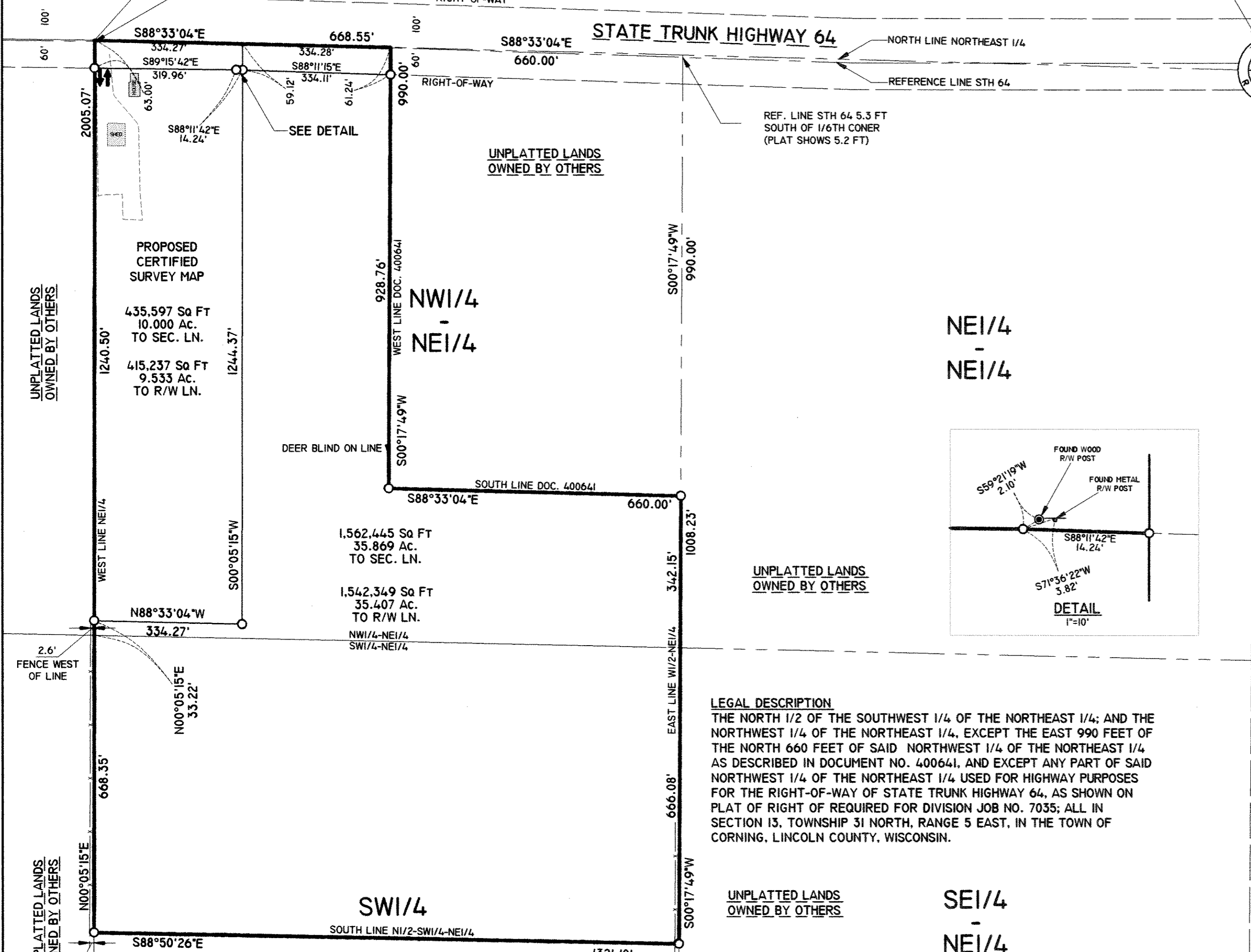

**PLAT OF SURVEY**  
 OF PART OF THE  
 NW1/4 OF THE NE1/4  
 AND OF THE  
 SW1/4 OF THE NE1/4  
 OF  
 SECTION 13  
 TOWNSHIP 31 NORTH, RANGE 5 EAST  
 IN THE  
 TOWN OF CORNING  
 LINCOLN COUNTY  
 WISCONSIN

**LEGAL DESCRIPTION**  
 THE NORTH 1/2 OF THE SOUTHWEST 1/4 OF THE NORTHEAST 1/4; AND THE NORTHWEST 1/4 OF THE NORTHEAST 1/4, EXCEPT THE EAST 990 FEET OF THE NORTH 660 FEET OF SAID NORTHWEST 1/4 OF THE NORTHEAST 1/4 AS DESCRIBED IN DOCUMENT NO. 400641, AND EXCEPT ANY PART OF SAID NORTHWEST 1/4 OF THE NORTHEAST 1/4 USED FOR HIGHWAY PURPOSES FOR THE RIGHT-OF-WAY OF STATE TRUNK HIGHWAY 64, AS SHOWN ON PLAT OF RIGHT OF REQUIRED FOR DIVISION JOB NO. 7035; ALL IN SECTION 13, TOWNSHIP 31 NORTH, RANGE 5 EAST, IN THE TOWN OF CORNING, LINCOLN COUNTY, WISCONSIN.

**SURVEYOR'S CERTIFICATE**  
 I, DAVID A. RENAUD, DO HEREBY CERTIFY THAT AT THE DIRECTION OF SHOGHI KOLEHOUSE, AND IN FULL COMPLIANCE WITH WISCONSIN ADMINISTRATIVE CODE A-E7, I HAVE SURVEYED AND MAPPED THE PARCEL OF LAND DESCRIBED HEREON, AND THAT SAID SURVEY AND MAP THEREOF ARE CORRECT AND ACCURATE TO THE BEST OF MY KNOWLEDGE AND BELIEF.

DATED THIS 23rd DAY OF October 2007  
  
 DAVID A. RENAUD  
 WI RLS S-2142  
 REI ENGINEERING, INC.

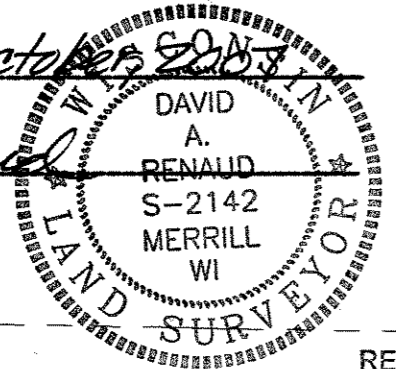

- GENERAL NOTES**
- RIGHT-OF-WAY OF STATE TRUNK HIGHWAY 64 (STH 64) IS BASED ON PLAT OF RIGHT OF WAY REQUIRED FOR DIVISION JOB NO. 7035
  - RIGHT-OF-WAY DISTANCES ARE TO THE REFERENCE LINE (REF. LINE) OF STH 64 AS PER THE ABOVE CITED PLAT
  - THE SURVEY WAS PERFORMED TO THE NORTH LINE OF THE NORTHEAST 1/4 OF SEC. 13. THE AREAS ENCLOSED AND LENGTHS OF LINES ARE SHOWN TO THIS LINE. THE PARCEL SURVEYED IS SUBJECT TO THE RIGHTS OF THE PUBLIC FOR ANY PORTION THEREOF THAT IS RIGHT-OF-WAY OF STH 64. DISTANCES AND LAND AREAS ARE ALSO SHOWN TO THE RIGHT-OF-WAY LINE.
  - SECTION SUMMARY INFORMATION WAS OBTAINED FROM LINCOLN COUNTY AND VERIFIED WITH MEASUREMENTS TO CORNERS INDICATED BY FOUND MONUMENTS, OR TO WITNESS MONUMENTS AS SHOWN ON LAND SURVEY MONUMENT RECORD SHEETS ALSO OBTAINED FROM LINCOLN COUNTY. SURVEYED MEASUREMENTS WERE CONFIRMED WITHIN 0.25' OR LESS FOR ALL SECTION CORNERS USED TO COMPUTE THE BOUNDARIES MAPPED HEREON, AND THEREFORE, WITHIN TOLERANCES ALLOWED BY WISCONSIN ADMINISTRATIVE CODE A-E7, AND THE SECTION CORNER LOCATION DATA OBTAINED FROM LINCOLN COUNTY WAS USED.
  - MEASUREMENTS PERFORMED DURING THE COURSE OF THIS SURVEY TO WITNESS MONUMENTS TO THESE SECTION CORNERS ARE SHOWN IN THE SECTION SUMMARY DIAGRAM WITH DISTANCES SHOWN ON THE ABOVE CITED MONUMENT RECORD SHEETS LABELED IN PARENTHESIS.
  - BEARINGS ARE BASED ON THE LINCOLN COUNTY COORDINATE SYSTEM, NAD83(91) DATUM.
  - THE FIELD SURVEY WAS CONDUCTED ON OCTOBER 18, 2007.

RECEIVED BY LINCOLN COUNTY SURVEYOR THIS 25th DAY OF October 2007  
  
 COUNTY SURVEYOR

**LEGEND**

- - 1-1/4 IN. I.D. x 18" IRON PIPE WEIGHING 1.68 LBS/LIN. FT. SET
- ↕ - VEHICULAR ACCESS POINT

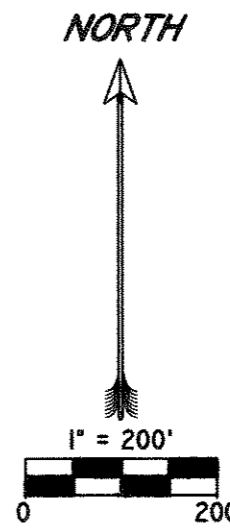

**REI**  
 CIVIL & ENVIRONMENTAL  
 ENGINEERING, SURVEYING  
 4080 N. 20th AVENUE  
 WAUSAU, WISCONSIN 54401  
 PHONE: (715) 675-9784 FAX: (715) 675-4060  
 EMAIL: mail@REIengineering.com

DESIGNED BY:	CHECKED BY:
SURVEYED BY:	APPROVED BY:
DRAWN BY:	DATE:
SHEET 1 OF 1	PROJECT No. 4694