

LOCATED IN THE NW 1/4 - SW 1/4, SECTION 6, T35N, R05E, TOWN OF WILSON, LINCOLN COUNTY, WISCONSIN

BEARINGS REF TO THE WEST LINE SECTION 6,
T35N, R05E, ASSUMED TO BEAR N00°33'51"W,
(COORDINATE BASIS IS LINCOLN COUNTY GRID)

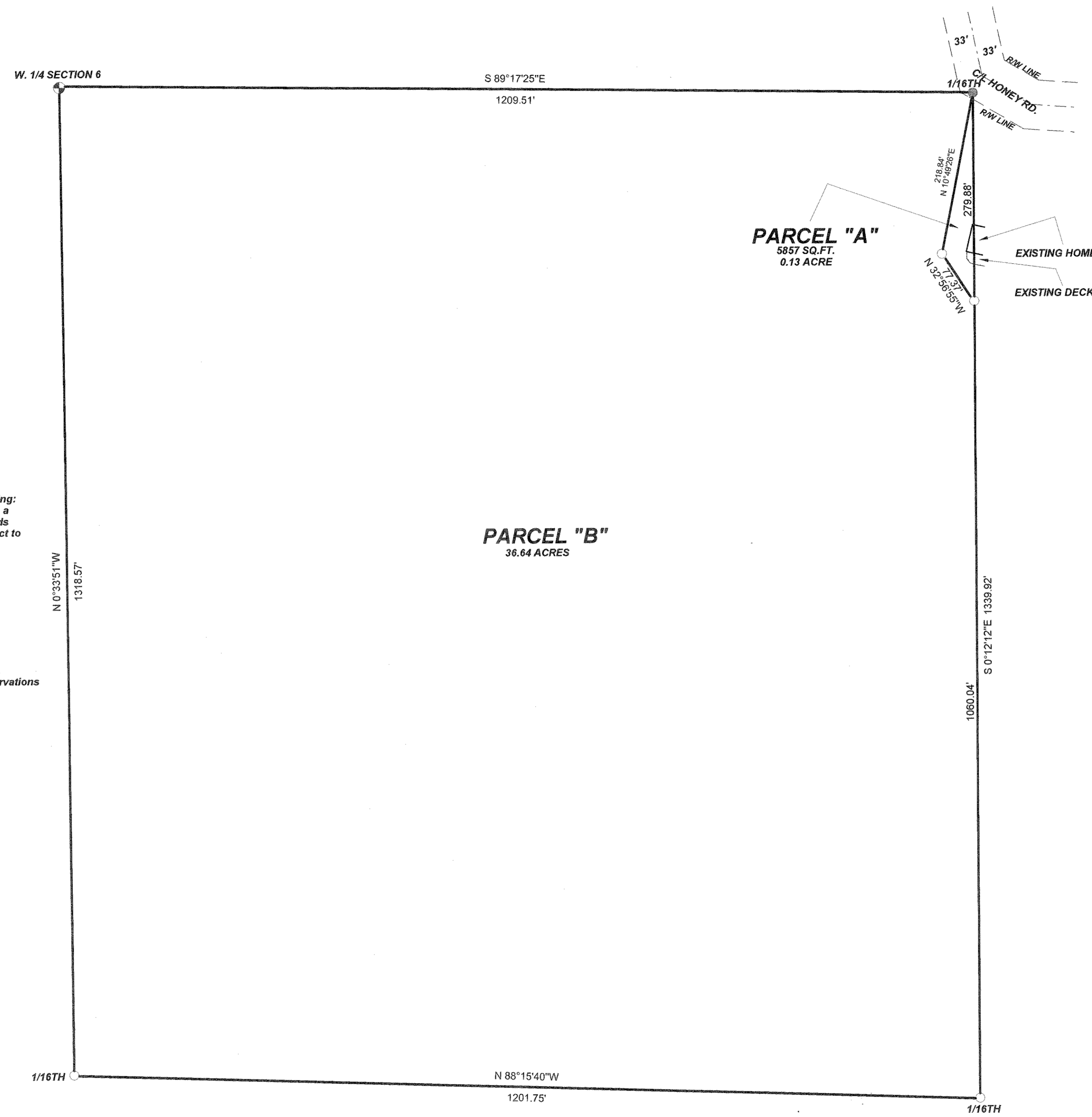
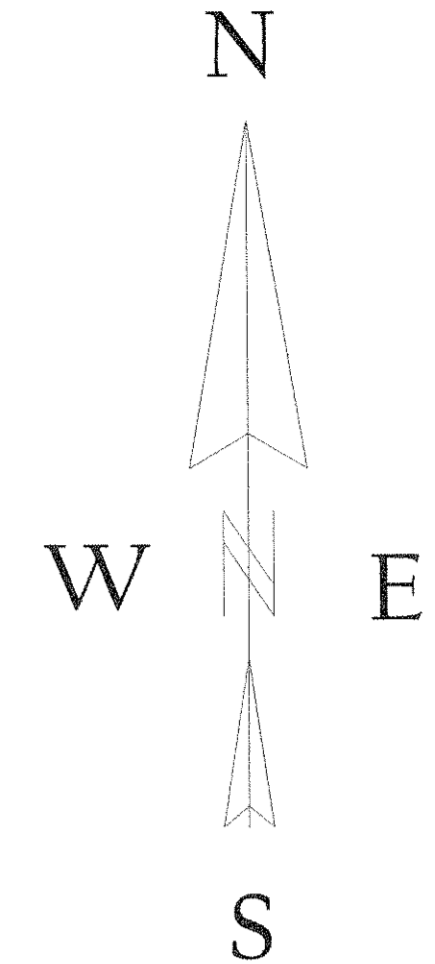

PROPERTY DESCRIPTIONS

PARCEL "A"

A parcel of land located in the NW 1/4 - SW 1/4, Section 6, T35N, R05E, Town of Wilson, Lincoln County, Wisconsin, described as follows:

Commencing at the West 1/4 corner of said Section 6; thence S89°17'25"E, a distance of 1209.51 feet to a railroad spike and point of beginning; thence S00°12'12"E, a distance 279.88 feet to an iron pipe; thence N32°56'55"W, a distance of 77.37 feet to an iron pipe; thence N10°49'29"E, a distance of 218.84 feet to the point of beginning. Said parcel contains 5,857 square feet or 0.13 acre. Said parcel to be attached to those lands lying to the east of the above described parcel and not to be sold as a separate parcel of land. Subject to right-of-way of Honey Road. Subject to and including easements, restrictions, reservations, and rights-of-way of record or in use.

PARCEL "B"

A parcel of land located in the NW 1/4 - SW 1/4, Section 6, T35N, R05E, Town of Wilson, Lincoln County, Wisconsin described as follows:

Commencing at the west 1/4 corner of said section 6 and point of beginning; thence S89°17'25"E, a distance of 1209.51 feet to an railroad spike; thence S10°49'28"W, a distance of 218.84 feet to an iron pipe; thence S32°56'55"E, a distance of 77.37 feet to an iron pipe; thence S00°12'12"E, a distance of 1060.04 feet to an iron pipe; thence, N88°15'40"W, a distance of 1201.75 feet to an iron pipe; thence N00°33'51"W, a distance of 1318.57 feet to the point of beginning. Said parcel contains 36.64 acres. Subject to and including easements, restrictions, reservations and rights-of-way of record or in use. Subject to right-of-way of Honey Road.

SECTION 6, T35N, R05E, SUBDIVISION INFO.
SCALE: 1" = 1000'

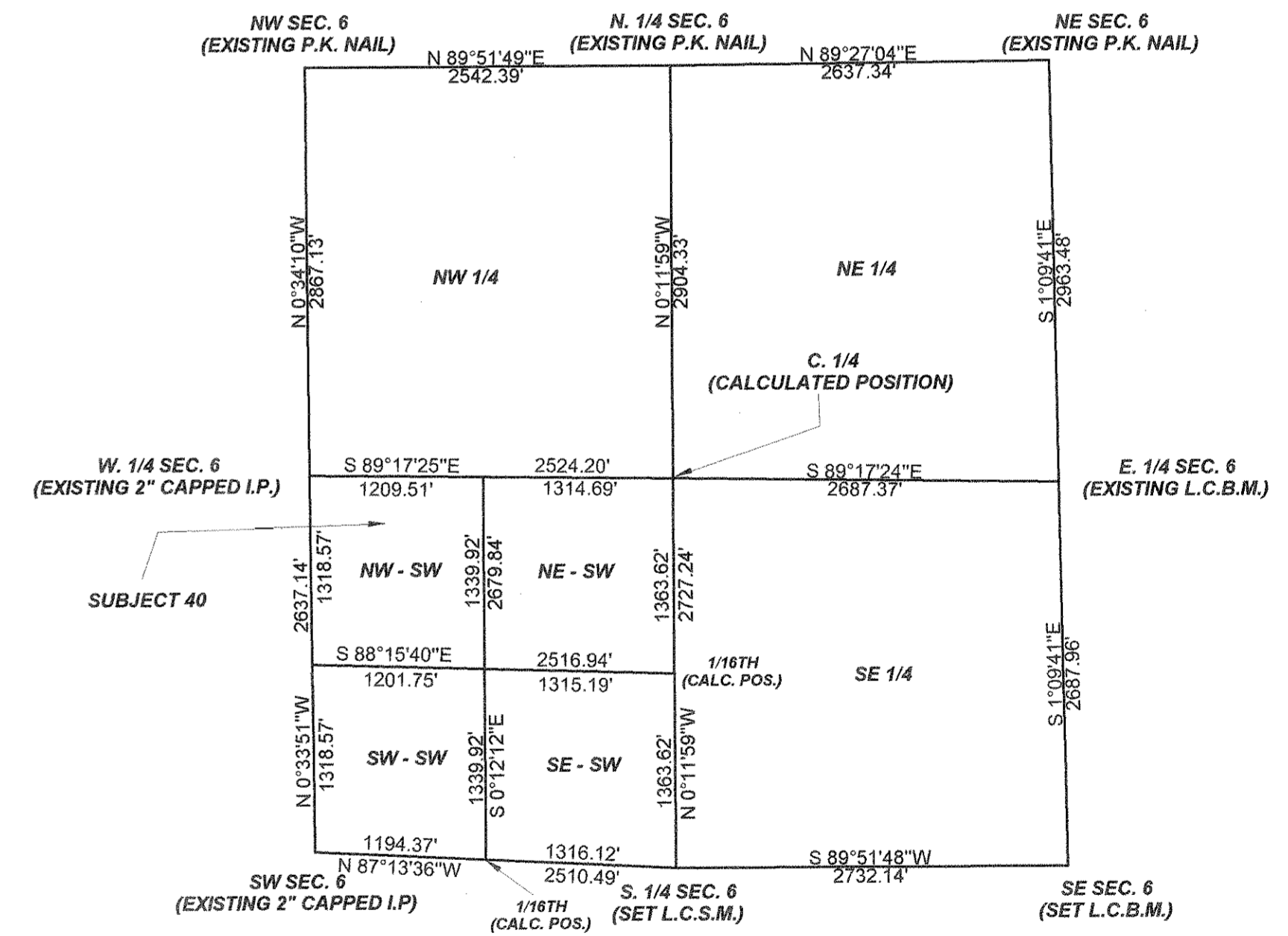

LEGEND

- EXISTING 2" SQUARE CAPPED IRON PIPE
- EXISTING RAILROAD SPIKE
- SET 1" X 24" IRON PIPE

RECEIVED BY LINCOLN COUNTY
SURVEYOR THIS 20TH DAY
OF August 20 07
Tony Daulton
COUNTY SURVEYOR

I, KEVIN P. BIXBY, HEREBY CERTIFY THAT I HAVE SURVEYED THE ABOVE PARCEL OF LAND UNDER THE DIRECTION OF MICHAEL & SUZETTE WELKE AND THAT THE ABOVE MAP IS A TRUE AND CORRECT REPRESENTATION OF THE LANDS SURVEYED TO THE BEST OF MY KNOWLEDGE AND BELIEF THAT I HAVE COMPLIED WITH THE PROVISIONS OF AE 7 OF THE WISCONSIN ADMINISTRATIVE CODE. THAT I HAVE PROVIDED A DESCRIPTION OF THE ABOVE PARCELS ON THIS PLAT OF SURVEY.

Kevin P. Bixby 07/16/07
KEVIN P. BIXBY R.L.S. 2343 DATE



L445A

DWG. NO. 0408 BIXBY LAND SURVEYING, INC.
P.O. BOX 1532, RHINELANDER, WI. 54501
WEB PAGE: www.bixbylandsurveying.com
PHONE NUMBER: 715-362-LAND

SURVEY FOR
MICHAEL & SUZETTE WELKE

SCALE: 1" = 100' DATE: 07/17/07 DWN. BY: K.S.