

SE 1/4, of the NW 1/4
SECTION 31
T. 35 N., R. 6 E.

Town of Bradley
Lincoln County, Wis.

LEGEND

- ⊙ BERNTSEN MONUMENT FOUND IN PLACE.
- 2" O.D. IRON PIPE FOUND IN PLACE.
- ⊕ 1 7/8" O.D. IRON PIPE FOUND IN PLACE.
- 1 5/8" O.D. IRON PIPE FOUND IN PLACE.
- 1 3/8" O.D. IRON PIPE FOUND IN PLACE.
- MAG NAIL FOUND IN PLACE.
- ⊠ DENOTES BUILDING.
- () INDICATES BEARING OR DISTANCE PER TIMBERLAND MAP NO. 285.
- [] INDICATES BEARING OR DISTANCE PER VOLUME 349, PAGE 390.
- < > INDICATES BEARING OR DISTANCE PER JOHN H. FISHER DESCRIPTION B MAP DATED 26 FEB 75.

N

North is referenced to the Lincoln County Coordinate System.

NOTE

Information for Section 31 as shown hereon, has been provided by the Lincoln County Surveyor.

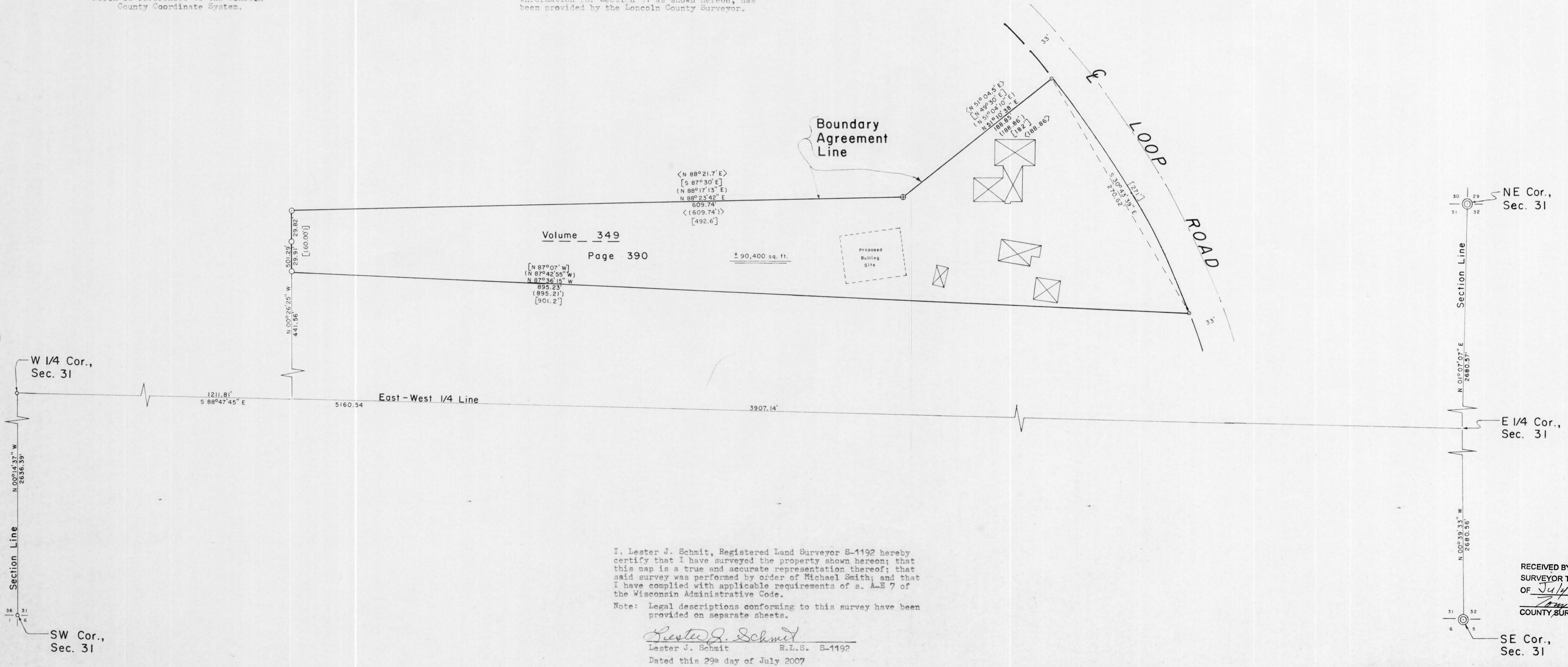

I, Lester J. Schmit, Registered Land Surveyor S-1192 hereby certify that I have surveyed the property shown hereon; that this map is a true and accurate representation thereof; that said survey was performed by order of Michael Smith; and that I have complied with applicable requirements of s. A-E 7 of the Wisconsin Administrative Code.

Note: Legal descriptions conforming to this survey have been provided on separate sheets.

Lester J. Schmit
Lester J. Schmit R.L.S. S-1192
Dated this 29th day of July 2007

RECEIVED BY LINCOLN COUNTY SURVEYOR THIS 30th DAY OF July 20 07
Tom Dell
COUNTY SURVEYOR

L443B

TIMBERLAND SURVEYORS TOMAHAWK WIS.

WISCONSIN LAND SURVEYOR

LESTER J. SCHMIT S-1192 TOMAHAWK WIS.

SURVEY FOR
MICHAEL SMITH
W 7183 LOOP RD.
TOMAHAWK, WIS.

DATE 27 JUL 07 DWN. BY L.J.S. SCALE 1" = 50'

REVISED BY DWG. NO. 285-1