

PLAT OF SURVEY

OF THE
EAST 1/2 OF THE SE1/4-SE1/4
OF
SECTION 21
AND OF THE

NORTH LINE OF THE SOUTH 1/2-SW1/4-SW1/4
THE
EAST LINE OF THE NORTH 1/2-SW1/4-SW1/4
THE
NORTH LINE OF THE SE1/4-SE1/4
AND THAT PART OF THE
SE1/4-SW1/4 OWNED BY OTHERS
IN

SECTION 22
AND OF THE LINE BETWEEN
THE NW1/4-NW1/4 AND THE NE1/4-NW1/4
OF

SECTION 27
AND THE E1/2-NE1/4
IN

SECTION 28
ALL IN
TOWNSHIP 32 NORTH
RANGE 8 EAST
TOWN OF SCHLEY
LINCOLN COUNTY
WISCONSIN

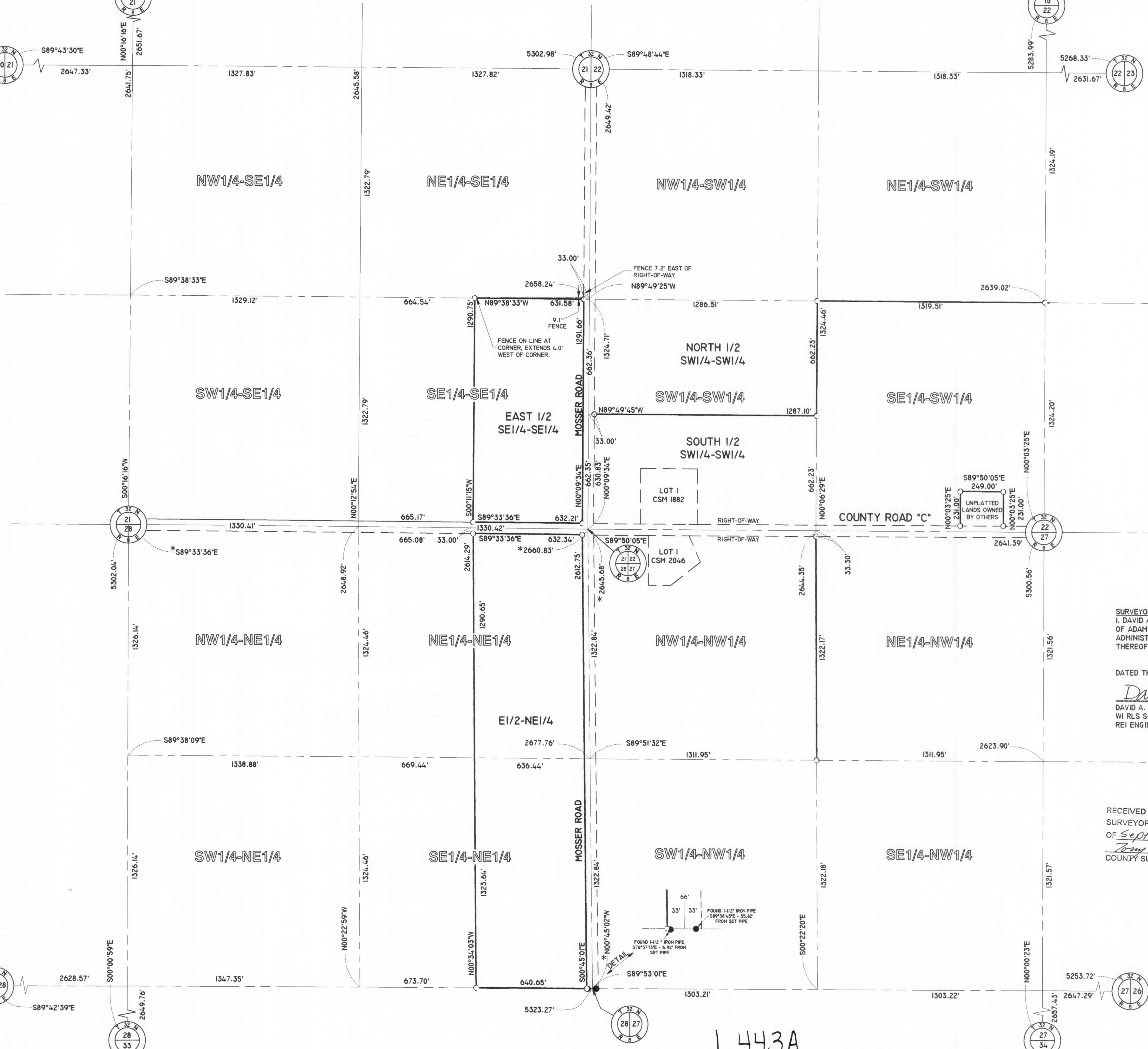

SURVEYOR'S CERTIFICATE

I, DAVID A. RENAUD, WISCONSIN REGISTERED LAND SURVEYOR, DO HEREBY CERTIFY THAT AT THE DIRECTION OF ADAM PAULUS, OWNERS OF THE LANDS DESCRIBED HEREON, AND IN ACCORDANCE WITH WISCONSIN ADMINISTRATIVE CODE A-E7, I HAVE SURVEYED AND MAPPED SAID LANDS, AND THAT SAID SURVEY AND MAP THEREOF ARE CORRECT AND ACCURATE TO THE BEST OF MY KNOWLEDGE AND BELIEF.

DATED THIS 20th DAY OF September, 2007

David A. Renaud
DAVID A. RENAUD
WI RLS S-2142
REI ENGINEERING, INC. RENAUD
S-2142
MERRILL
WI
LAND SURVEYOR

RECEIVED BY LINCOLN COUNTY
SURVEYOR THIS 27th DAY
OF September 20, 07
Tom Outh
COUNTY SURVEYOR

NORTH

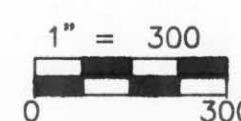

LEGEND

- - 1" I.D. x 18" IRON PIPE WEIGHING 1.68 LBS./LIN. FT. SET
- - 1-1/2" IRON PIPE FOUND
- * - DISTANCE TO SEC. CORNER

NOTE: BEARINGS ARE BASED ON THE LINCOLN COUNTY COORDINATE SYSTEM, NAD 83(91) DATUM. REFER TO SECTION SUMMARY INFORMATION ON FILE IN THE LINCOLN COUNTY SURVEYOR'S OFFICE.

**CIVIL & ENVIRONMENTAL
ENGINEERING, SURVEYING**
4080 N. 20th AVENUE
WAUSAU, WISCONSIN 54401
PHONE: (715) 675-9784 FAX: (715) 675-4060
EMAIL: mail@REIengineering.com

ADAM PAULUS
W890 COUNTY ROAD "C"
GLEASON, WI 54435

DESIGNED BY:	CHECKED BY:
SURVEYED BY: JWP	APPROVED BY:
DRAWN BY: JWP	DATE: 6-18-07

DATE	REVISION	BY	CHK'D
SHEET		PROJECT No.	
1 OF 1		3430	

L443A