

W 1/4 COR.
SECTION 21
T.35N., R.8E.

Plat of Survey

The SW1/4 of the SW1/4 of Section 21,
T.35N., R.8E., Town of Harrison,
Lincoln County, Wisconsin



All bearings are referenced to
the West line of the SW 1/4 of
Section 21 published as N05°
51'07"W on the Lincoln County
Coordinate System.

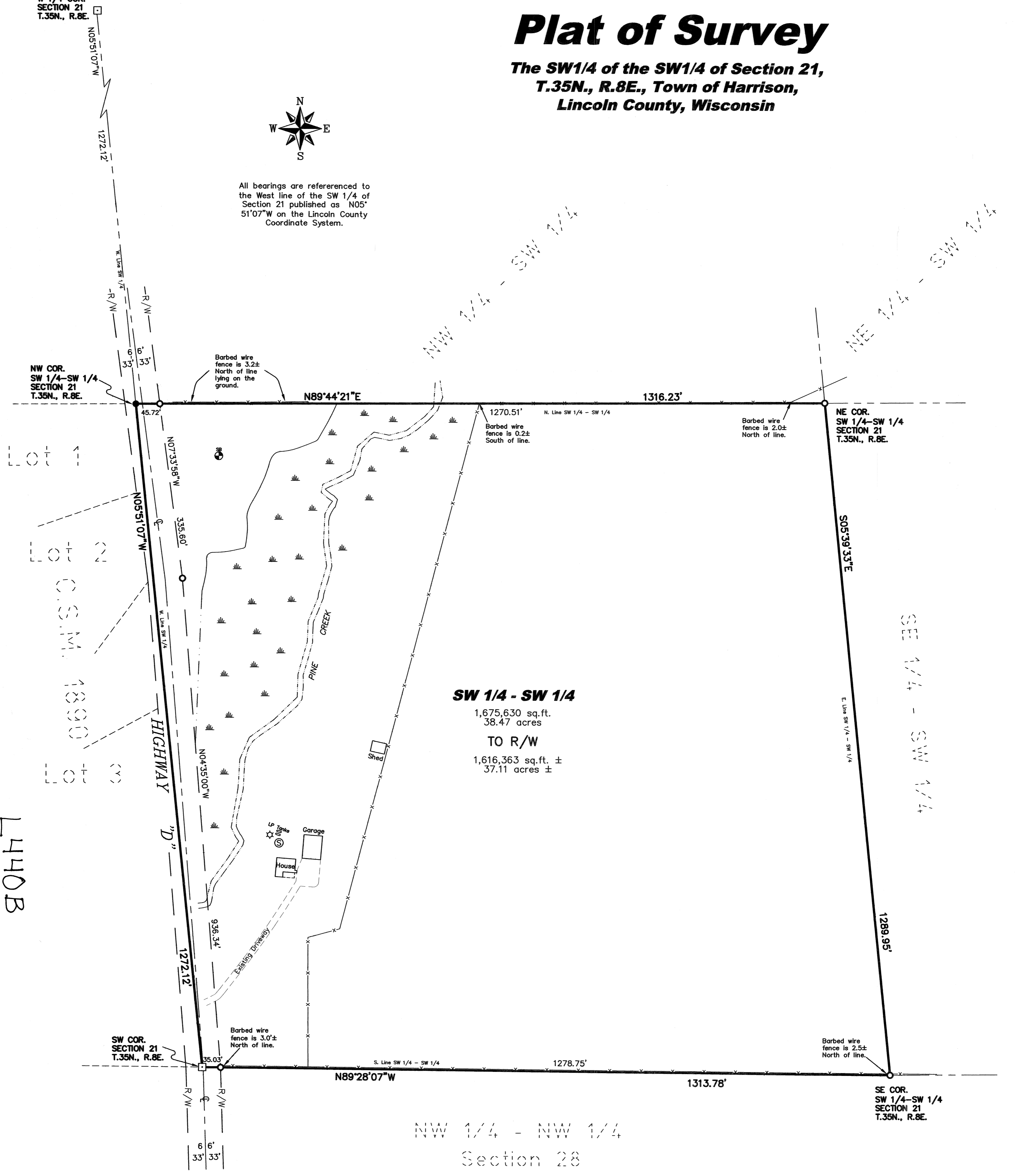

LOT 1
LOT 2
O.S.M. 1890
LOT 3
L440B

- LEGEND**
- 3/4" x 24" Iron Rebar Set Weighing 1.50 lbs/in ft.
 - 3/4" Iron Rebar Found
 - Railroad Spike Found
 - ☆ Septic Vent Found
 - ⊙ Septic Cover Found
 - ⊗ Soil Boring
 - x- Barbed Wire Fence

SURVEYOR'S CERTIFICATE
I hereby certify, to the best of my knowledge and belief, that I have surveyed the property shown hereon; that this map represents an accurate survey of said property and that I have complied with the applicable requirements of Wisconsin Administrative Code Section A-E 7.

Dated this: 8th day of March, 2007

Matthew E. Hoglund
Nicolet Surveyors, Inc.
By: Matthew E. Hoglund
R.L.S. S-1910

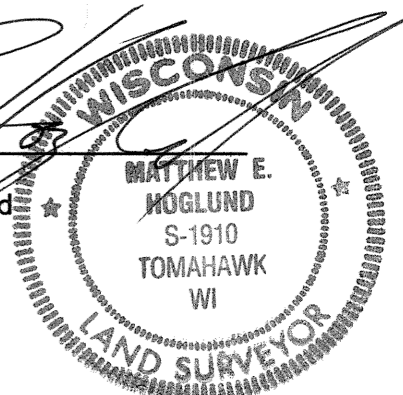

RECEIVED BY LINCOLN COUNTY
SURVEYOR THIS 27th DAY
OF June 20, 07
Fred Dahl
COUNTY SURVEYOR

© 2007 NICOLET SURVEYORS, INC.

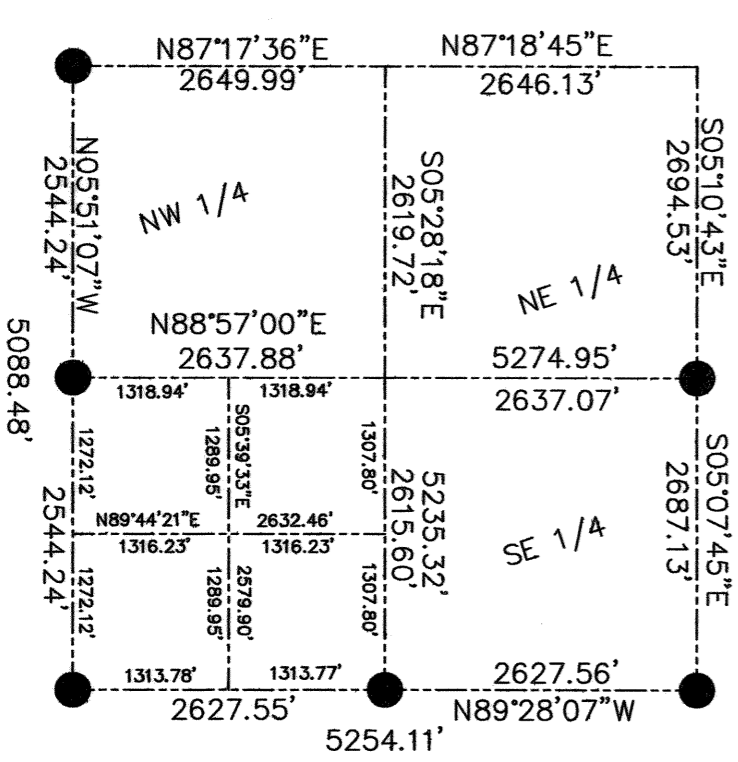

**Section Summary
Section 21-35-8**



NO SCALE

NOTES:
1. The North, East and South lines of the property were flagged at the time of survey.

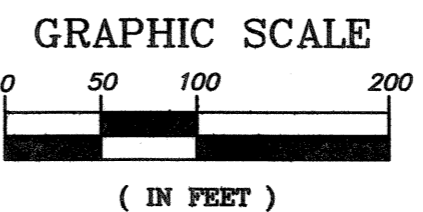

Plat of Survey
The SW1/4 of the SW1/4 of Section 21, T.35N., R.8E., Town of Harrison, Lincoln County, Wisconsin
NICOLET SURVEYORS, INC.
56 S. BROWN STREET, RHINELANDER, WI 54501
715-362-2808 715-362-4114 (FAX)

DRAWN BY PJG DATE March 8, 2007 CLIENT: Herb Joch
CHECKED BY MEH SCALE As Shown PROJ # 757
F.B. FB. 39