

RECEIVED AT LINCOLN COUNTY
COURTHOUSE THIS 28 DAY
OF 1978
TAX DESCRIPTION OFFICE

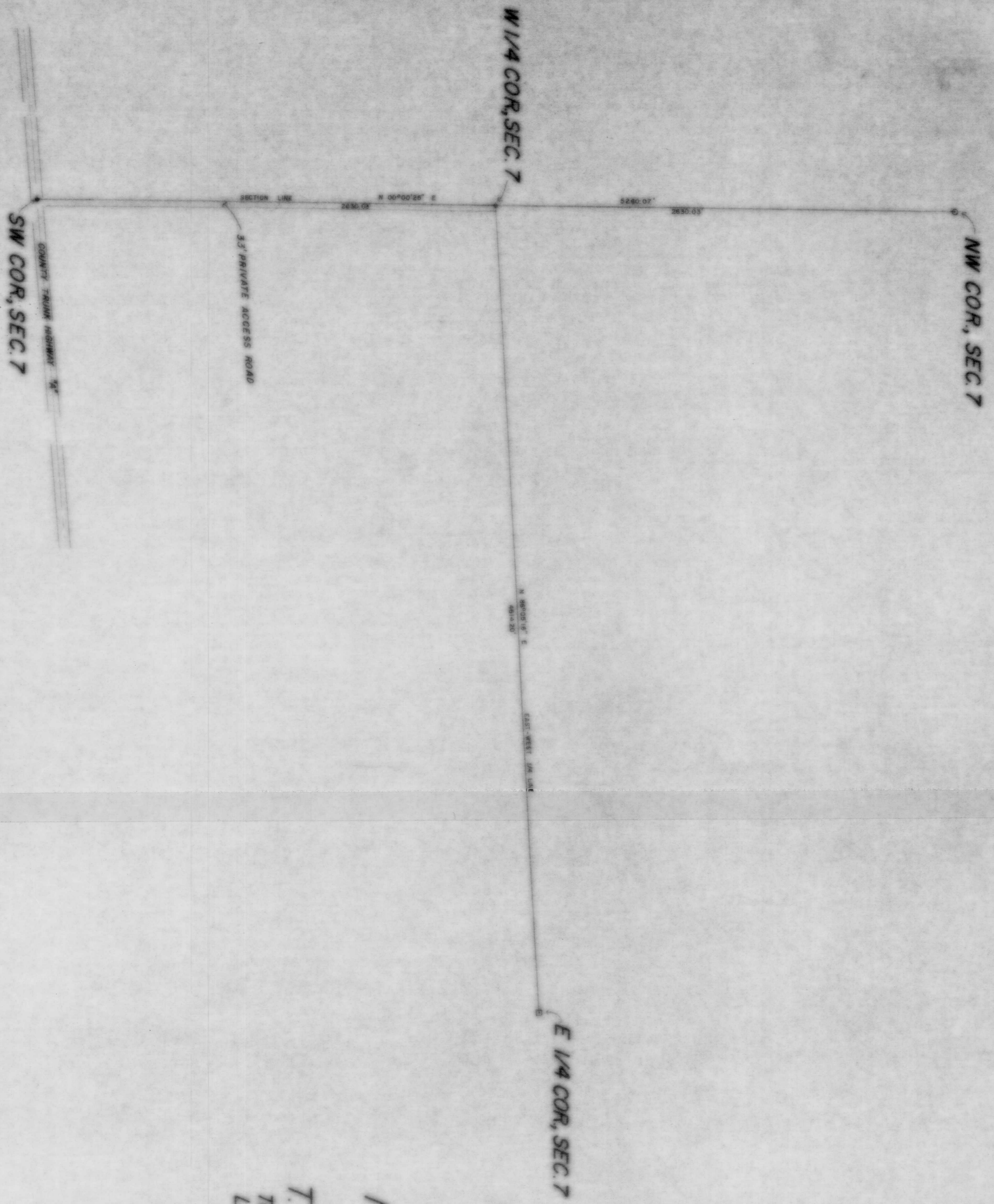

North 1/2
Sec. 7
T. 35 N., R. 8 E.
Town of Harrison
Lincoln, County
Wisc.

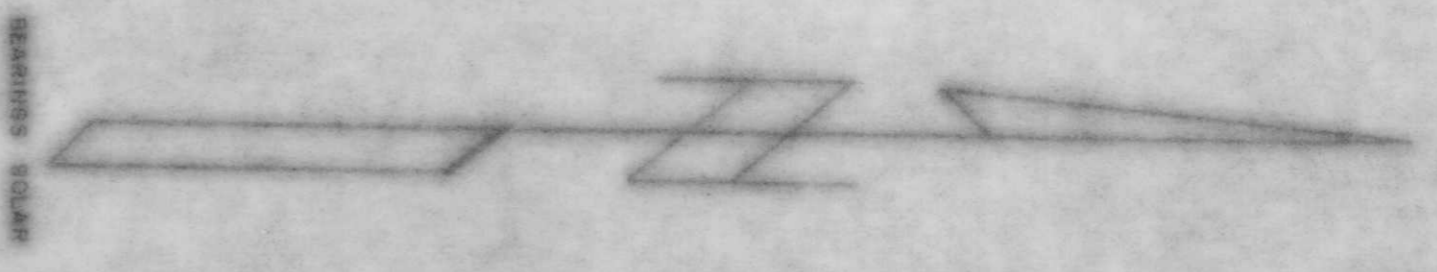

- MARKS
- 1/4 COR. MONUMENT POINT
 - 1/4 COR. GRANITE MONUMENT POINT
 - 1/4 COR. IRON ROD POINT
 - 1/4 COR. IRON PIPE SET THIS SURVEY

B

TIMBERLAND SURVEYORS

FRAN LAWER
2259 CIRCLE DR.
MAUSAU, WISC. 54401

DATE: 27 JUNE 1978
REVISION: 1

1978