

PLAT OF SURVEY

OF THE SOUTHEAST 1/4 OF THE SOUTHWEST 1/4 AND PART OF THE SOUTHWEST 1/4 OF THE SOUTHEAST 1/4 OF SECTION 27, AND THAT PART OF NORTHWEST 1/4 OF THE NORTHEAST 1/4 AND THE NORTHEAST 1/4 OF THE NORTHWEST 1/4 OF SECTION 34 LYING NORTH OF HWY. "17", LOCATED IN TOWNSHIP 32 NORTH, RANGE 7 EAST, TOWN OF MERRILL, LINCOLN COUNTY, WISCONSIN.

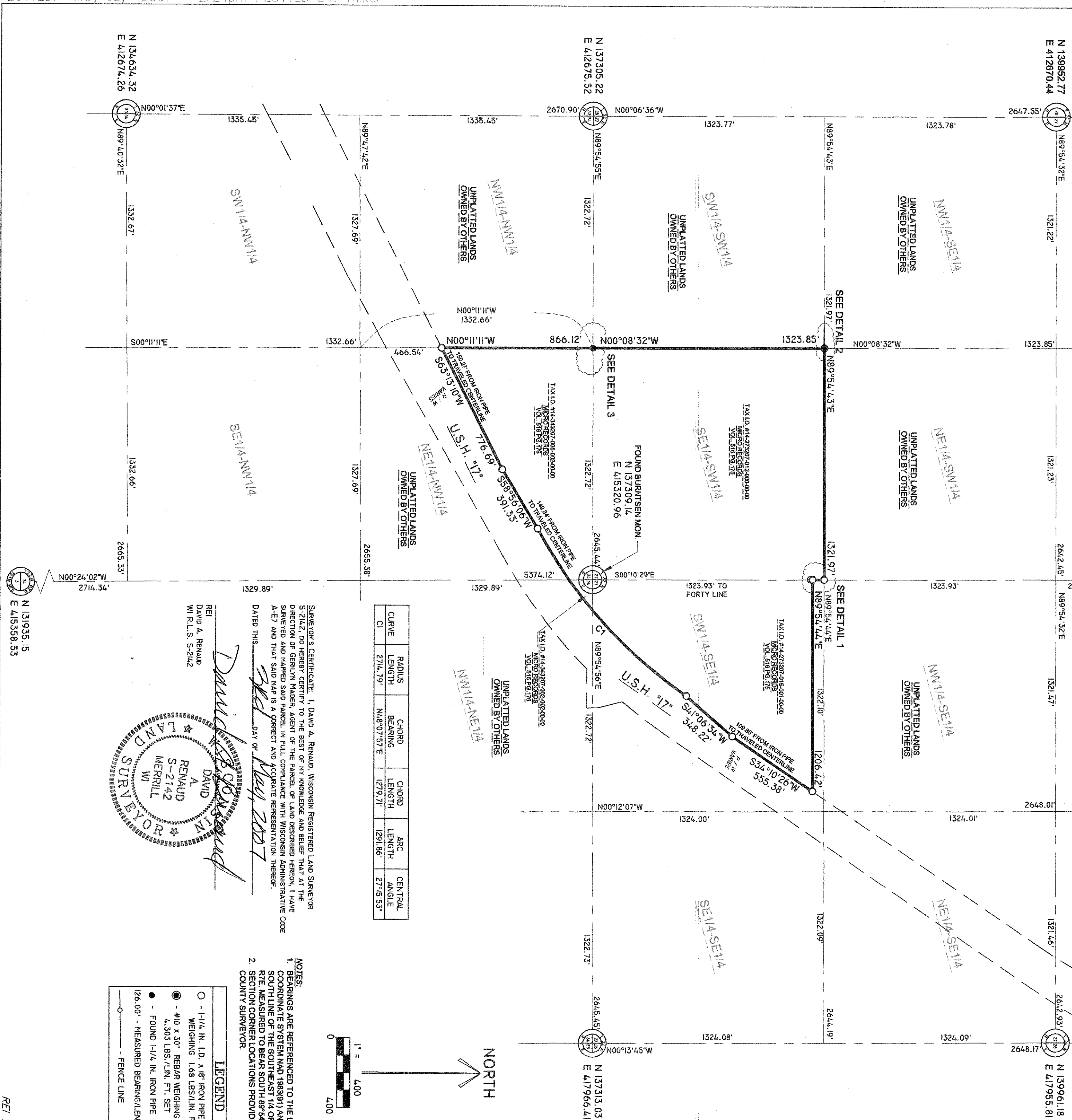

CURVE	RADIUS	CHORD LENGTH	CHORD BEARING	CHORD LENGTH	ARC LENGTH	CENTRAL ANGLE
CI	2714.79'	N48°07'57"E	1279.71'	1291.86'	27°15'55"	

REI
 DAVID A. RENAUD
 WI R.L.S. S-2142

DAVID A. RENAUD
 LAND SURVEYOR
 S-2142

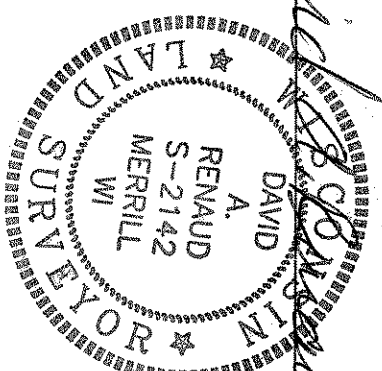

- LEGEND**
- - 1/4" IN. I.D. X 1/8" IRON PIPE WEIGHING 1.68 LBS./LIN. FT. SET
 - - #10 X 30" REBAR WEIGHING 4.303 LBS./LIN. FT. SET
 - - FOUND 1-1/4" IN. IRON PIPE
 - - MEASURED BEARING/LENGTH
 - - FENCE LINE

NOTES:

- BEARINGS ARE REFERENCED TO THE LINCOLN COUNTY COORDINATE SYSTEM HAD 1983/91 AND REFERENCED TO SOUTH LINE OF THE SOUTHEAST 1/4 OF SECTION 27, 732N, R7E MEASURED TO BEAR SOUTH 89°54'56" WEST.
- SECTION CORNER LOCATIONS PROVIDED BY LINCOLN COUNTY SURVEYOR.

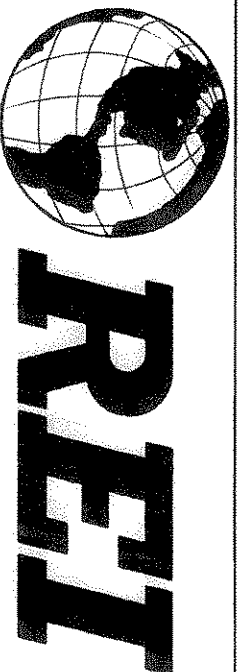
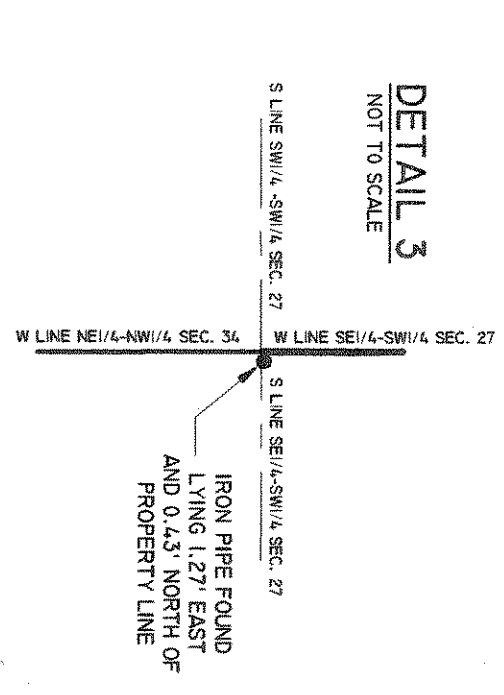
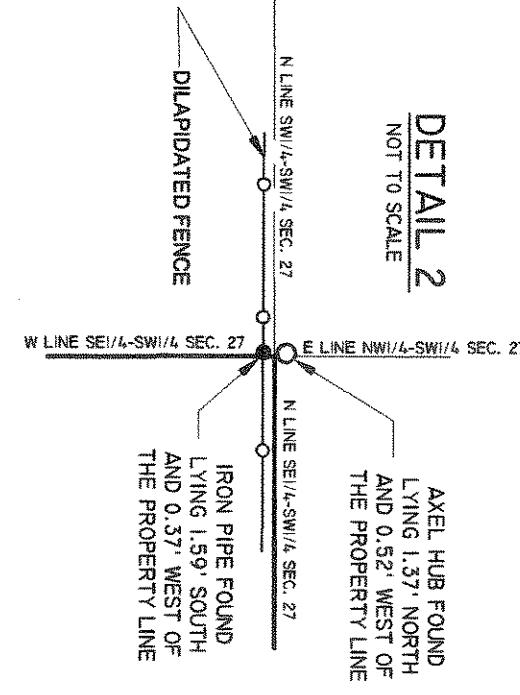
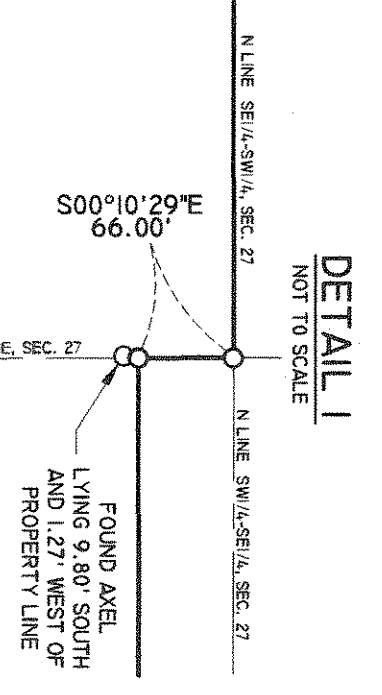
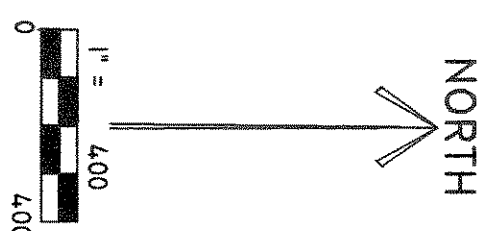

CIVIL & ENVIRONMENTAL ENGINEERING, SURVEYING
 4080 N. 20th AVENUE
 WAUSAU, WISCONSIN 54401
 PHONE: (715) 675-9784 FAX: (715) 675-4060
 EMAIL: mail@reiengineering.com

GERILYN MADER PROPERTY
 N2889 STATE ROAD "17"
 MERRILL, WI 54452

DESIGNED BY:	JWP	CHECKED BY:	GSW
SURVEYED BY:	JWP	APPROVED BY:	DAR
DRAWN BY:	JWP	DATE:	4-2-07

DATE	REVISION	BY	CHK'D

SHEET PROJECT NO.
1 OF 1 4563

L439

REI Engineering, INC.