

Plat of Survey

Part of the SE 1/4 of the SW 1/4 of Section 20, and part of the NE 1/4 of the NW 1/4 of Section 29; all being located in T.35N., R.6E., Town of Bradley, Lincoln County, Wisconsin

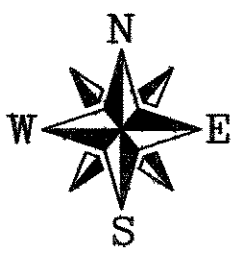

All bearings are referenced to the South line of the SW 1/4 of Section 20 recorded as bearing N89°56'05"E on the Lincoln County Coordinate System.

LEGEND

- Lincoln County Bertsen Monument Found Unless otherwise noted
- Survey Nail Found - stamped "SURVEY MARK"
- 3/4" x 24" Iron Rebar Set Weighing 1.50 lbs./lin. ft.
- 1-1/2" Iron Pipe Found
- 2" Iron Pipe Found
- Railroad Spike Found
- (46.57') Record Dimensions - per P.O.S. M455B and C.S.M. #1424 & 1564
- [46.57'] Record Dimensions - per P.O.S. M36B
- {46.57'} Record Dimensions - Per Lester Schmit
- <46.57'> Record Dimensions per Owens Illinois surveys - converted from chains to feet
- 46.57' Calculated Dimensions - See note 3 hereon.
- Line marked and flagged between found monuments - See note 3 hereon.
- Surveyed Section Subdivision line
- Calculated Section Subdivision line Approximate in nature - See note 3 hereon.

N. 1/4 Cor. Section 20 T.35N., R.6E.
Corner per coordinates provided by Lincoln County Land Information Office. See note 3 hereon.

W. 1/4 Cor. Section 20 T.35N., R.6E.
Corner calculated per coordinates provided by Lincoln County Land Information Office. See note 3 hereon.

Center of Section 20 T.35N., R.6E.
Corner calculated per coordinates provided by Lincoln County Land Information Office. See note hereon.

E. 1/4 Cor. Section 20 T.35N., R.6E.

Notes:

- A legal description for "This Parcel" shown hereon was provided to the client on a separate sheet.
- "This Parcel" shown hereon is being conveyed along with approximately 50 acres of adjoining property being the SE 1/4 of the SW 1/4 and the East 330 feet of the SW 1/4 of the SW 1/4 of Section 20 and cannot be sold separately unless approved by the Town of Bradley and Lincoln County in accordance with all applicable subdivision regulations.
- A written waiver, in accordance with Chapter A-E 7(2)(a)(b)(c)(d)(e) of the Wisconsin Administrative Code, was executed between Nicolet Surveyors, Inc. and Jim Barnhart, client, relative to the found monuments at Points "A" and "B" shown hereon. As the project budget would not allow a full survey of Section 20, which would include field measurements to additional 1/8 and 1/16 monuments from the 1966 Owens Illinois survey, the subdivision of Section 20 shown was calculated based on the published Lincoln County coordinate values noted at the North and West 1/4 corners to give a gross error check on the corner positions of the found monuments at Points "A" and "B" from the 1966 survey. Since the monuments fell within less than 5 feet of the calculated positions, and have been in place for over 40 years, the client requested we flag and mark the lines between the found monuments at Points "A", "B" and "C" shown. The client is fully aware that these corners and the lines marked between them may be approximate in nature, due to the reasons stated above.

L438A

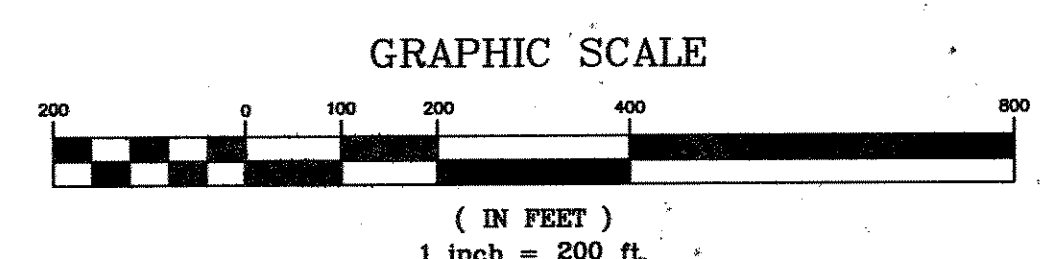

SURVEYOR'S CERTIFICATE
I hereby certify, to the best of my knowledge and belief, that I have surveyed the property shown hereon; that this map represents an accurate survey of said property and that I have complied with the applicable requirements of Wisconsin Administrative Code Chapter A-E 7.

Dated this: 14th day of March, 2007
Nicolet Surveyors, Inc.
By: Matthew E. Hoglund
R.L.S. S-1910

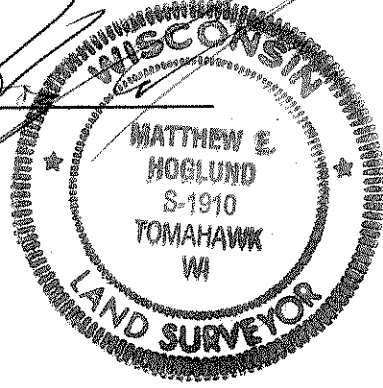

© 2007 NICOLET SURVEYORS, INC.
Plat of Survey
Part of the SE 1/4 of the SW 1/4 of Section 20, and part of the NE 1/4 of the NW 1/4 of Section 29; all being located in T.35N., R.6E., Town of Bradley, Lincoln County, Wisconsin
NICOLET SURVEYORS, INC.
56 S. BROWN STREET, RHINELANDER, WI 54501
715-362-2808 715-362-4114 (FAX)
DRAWN BY: PJG DATE: March 14, 2007 CLIENT: Jim Barnhart
CHECKED BY: MEH SCALE: As Shown
F.A. FB. 30 PROJ #: 768 Union Grove, WI 53182

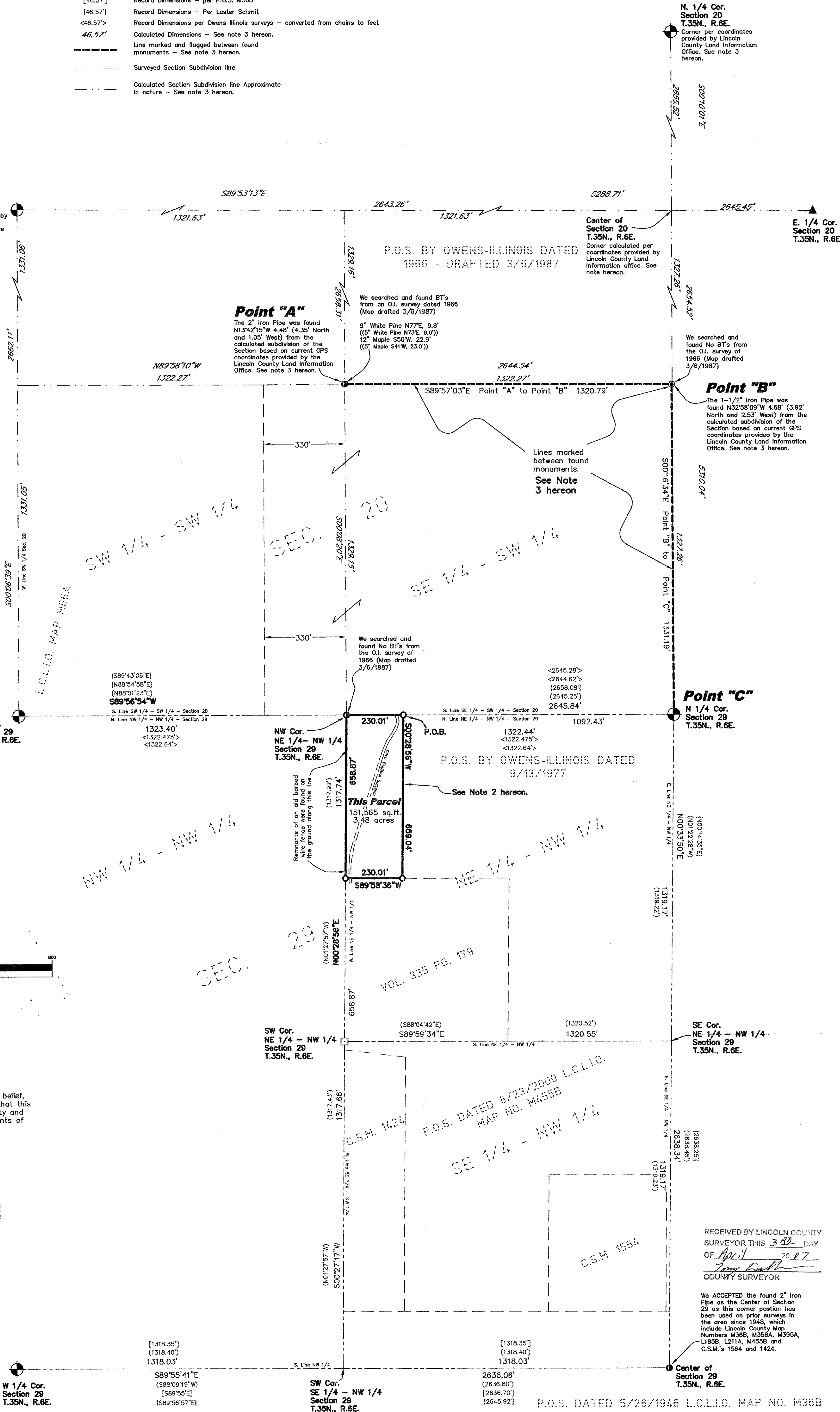

RECEIVED BY LINCOLN COUNTY SURVEYOR THIS 30th DAY OF April 20 07
County Surveyor

We ACCEPTED the found 2" Iron Pipe as the Center of Section 29 as this corner position has been used on prior surveys in the area since 1948, which include Lincoln County Map Numbers M36B, M355A, M395A, L185B, L211A, M455B and C.S.M.'s 1564 and 1424.