

**PART OF THE N. 1/2 OF THE NE. 1/4, SEC. 12,
T. 34 N., R. 5 E., TOWN OF TOMAHAWK,
LINCOLN COUNTY, WI.**

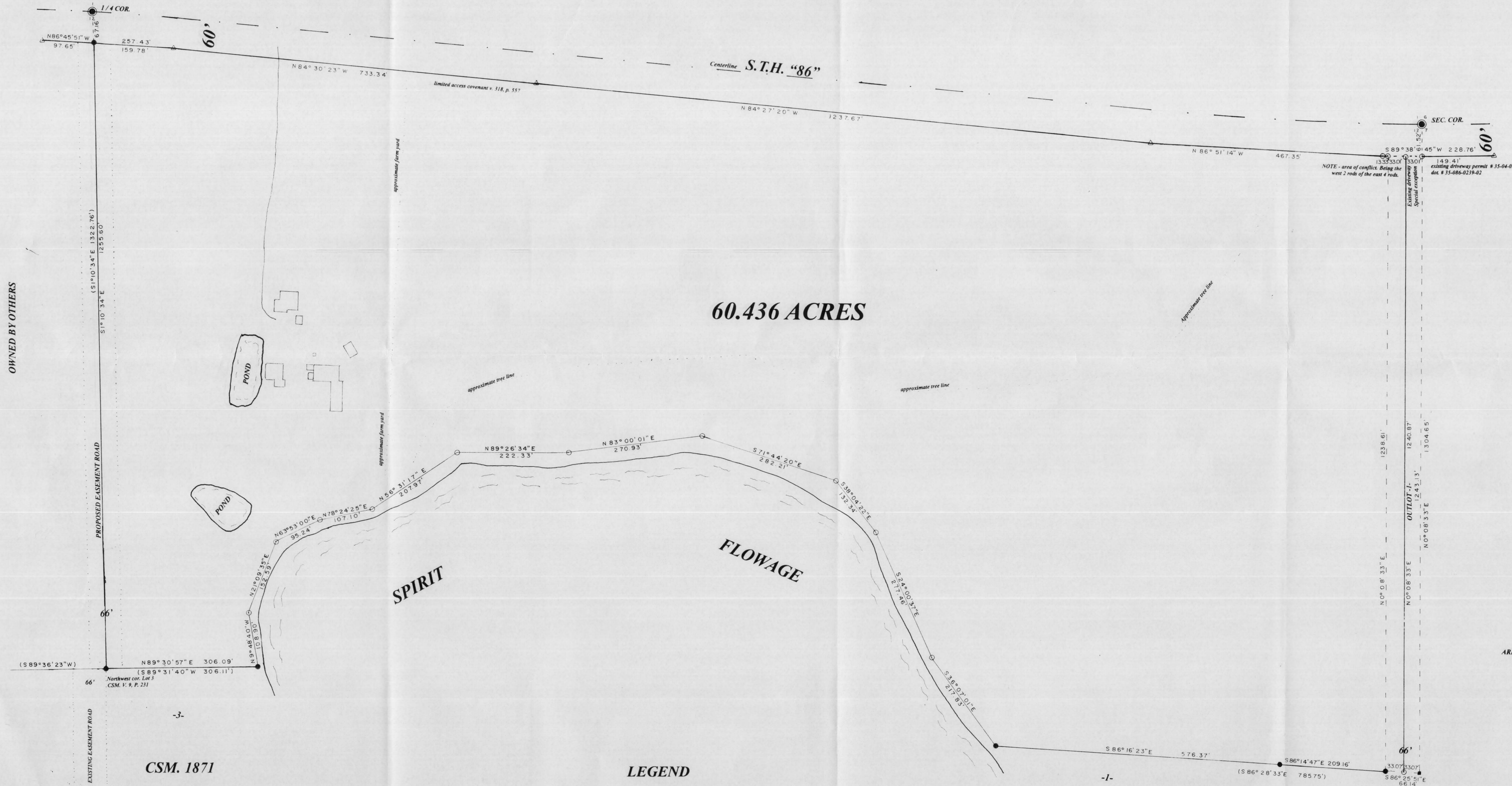

60.436 ACRES

SPIRIT

FLOWAGE

LEGEND

- SUBDIVISIONAL MONUMENT OF RECORD
SEE USPLS SHEETS
- FOUND 1" IRON PIPE
- SET 1.75" IRON PIPE
- FOUND 1.25" IRON ROD
- △ FOUND R/W POST
- (O O') BEARING & DISTANCE OF RECORD

SCALE

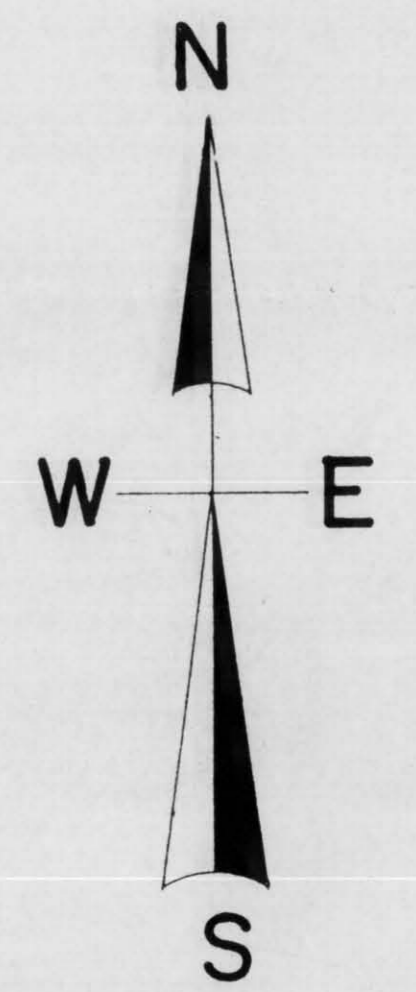
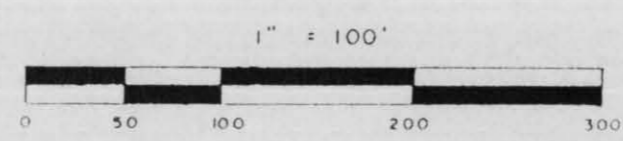

North is referenced to the east line
Of CSM. 1622 being an assumed
Bearing of N 0° 08' 33" E.

AREA WAS CALCULATED TO MEANDER LINES.

FLOWAGE RIGHTS RETAINED BY
WISCONSIN VALLEY IMPROVEMENT COMPANY

RECEIVED BY LINCOLN COUNTY
SURVEYOR THIS 29TH DAY
OF November 20 06
Tony Hall
COUNTY SURVEYOR

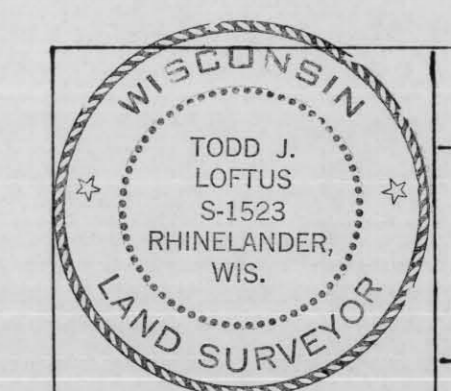

SURVEY FOR DEBORAH HILT
MADISON, WI.
LOFTUS SURVEYING
800 BALSAM STREET
RHINELANDER, WI 54501
TEL/FAX 715-369-1142
HODAG28@HOTMAIL.COM

1492B5

L435A

CSM. 1871

CSM. 1622

I, Todd Loftus, Registered Land Surveyor, hereby certify that I have surveyed the property shown hereon. That this map represents an accurate survey of said property to the best of my knowledge & belief. That I have performed this survey by order of Deborah Hilt and that I have complied with the applicable requirements of the Wisconsin Administrative Code A.E.7.

Description required for above parcel is on separate sheet.

DATE Nov 26, 2006

SIGNED *Todd Loftus*

LOFTUS SURVEYING

OWNED BY OTHERS

-3-

-1-

-2-

NOTE - area of conflict. Being the west 2 rods of the east 4 rods.
existing driveway Special easement
149.41' existing driveway permit # 35-04-02
dec # 35-006-0239-02