

C 1/16 SW Cor.,
Sec. 16

SE 1/4, of the SW 1/4

and part of

Lot 1, C.S.M. No. 1599

being in the

SW 1/4, of the SE 1/4

SECTION 16

T. 35 N., R. 6 E.

Town of Bradley

Lincoln County, Wis.

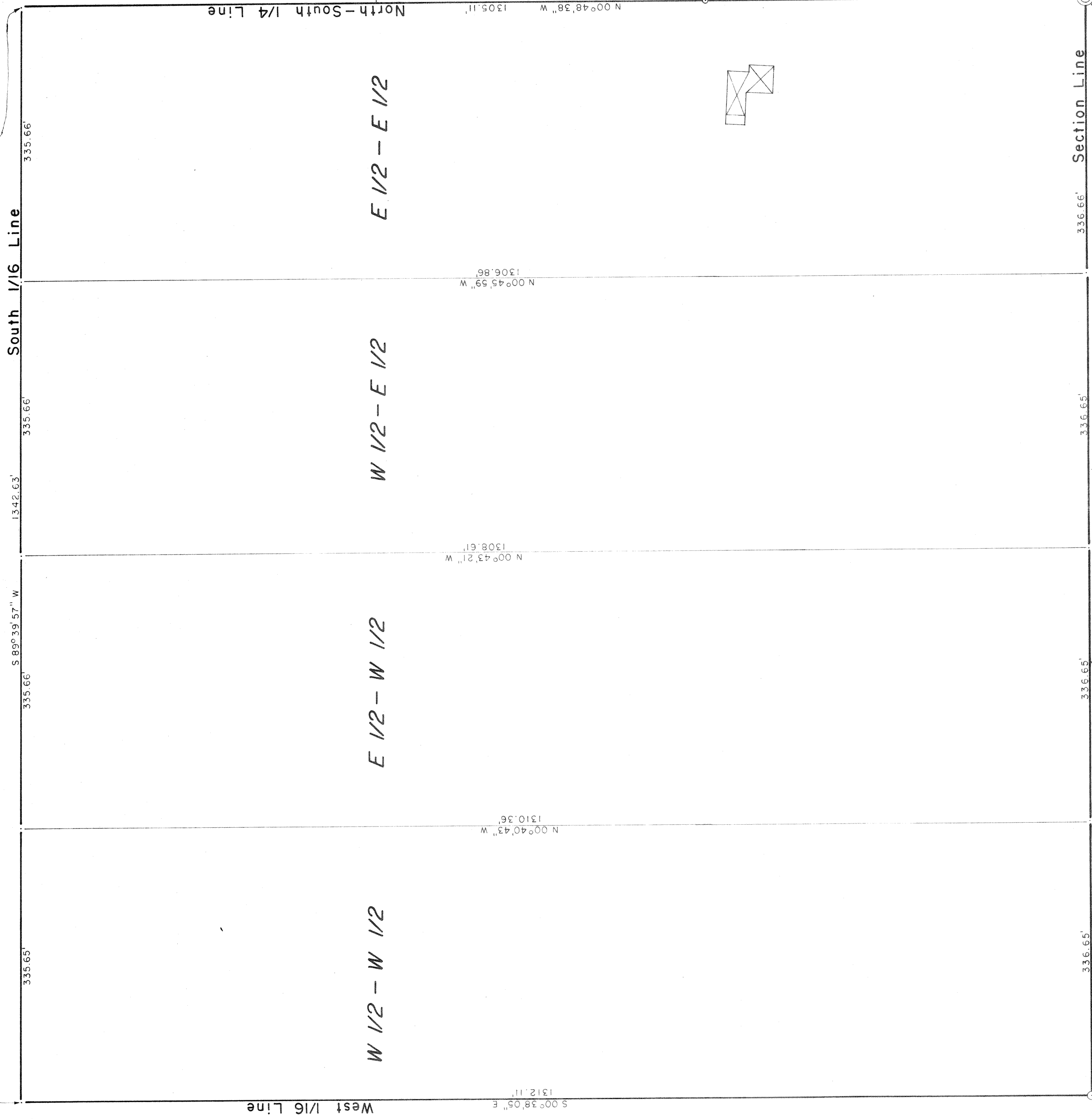

I, Lester J. Schmit, Registered Land Surveyor S-1192 hereby certify that I have surveyed the property shown hereon; that this map is a true and accurate representation thereof; that said survey was performed by order of Mark Eisenman; and that I have complied with applicable requirements of s. A-E. 7 of the Wisconsin Administrative Code.

Note: Legal descriptions conforming to this survey have been provided on separate sheets.

Lester J. Schmit
Lester J. Schmit R.L.S. S-1192
Dated this 17th day of August 2006

RECEIVED BY LINCOLN COUNTY
SURVEYOR THIS 27TH DAY
OF October 20 06
COUNTY SURVEYOR



TIMBERLAND SURVEYORS
SURVEY FOR

MARK EISENMAN
N 10827 RED PINE RD.
TOMAHAWK, WIS.

DATE 17 AUG 06 DWN. BY L.J.S. SCALE 1" = 100'
REVISED BY
REVISED BY

DWG. NO.
1275-1

S 1/4 Cor.,
Sec. 16

LEGEND

- ⊙ BERNTSEN MONUMENT FOUND IN PLACE.
- 2 1/2" O. D. IRON PIPE SET THIS SURVEY.
- ⊙ 1 3/8" O. D. IRON PIPE FOUND IN PLACE.
- ⊠ DENOTES BUILDING.

L432B