

Part of the

NE 1/4, of the NW 1/4

SECTION 8

T. 35 N., R. 6 E.

Town of Bradley

Lincoln County, Wis.

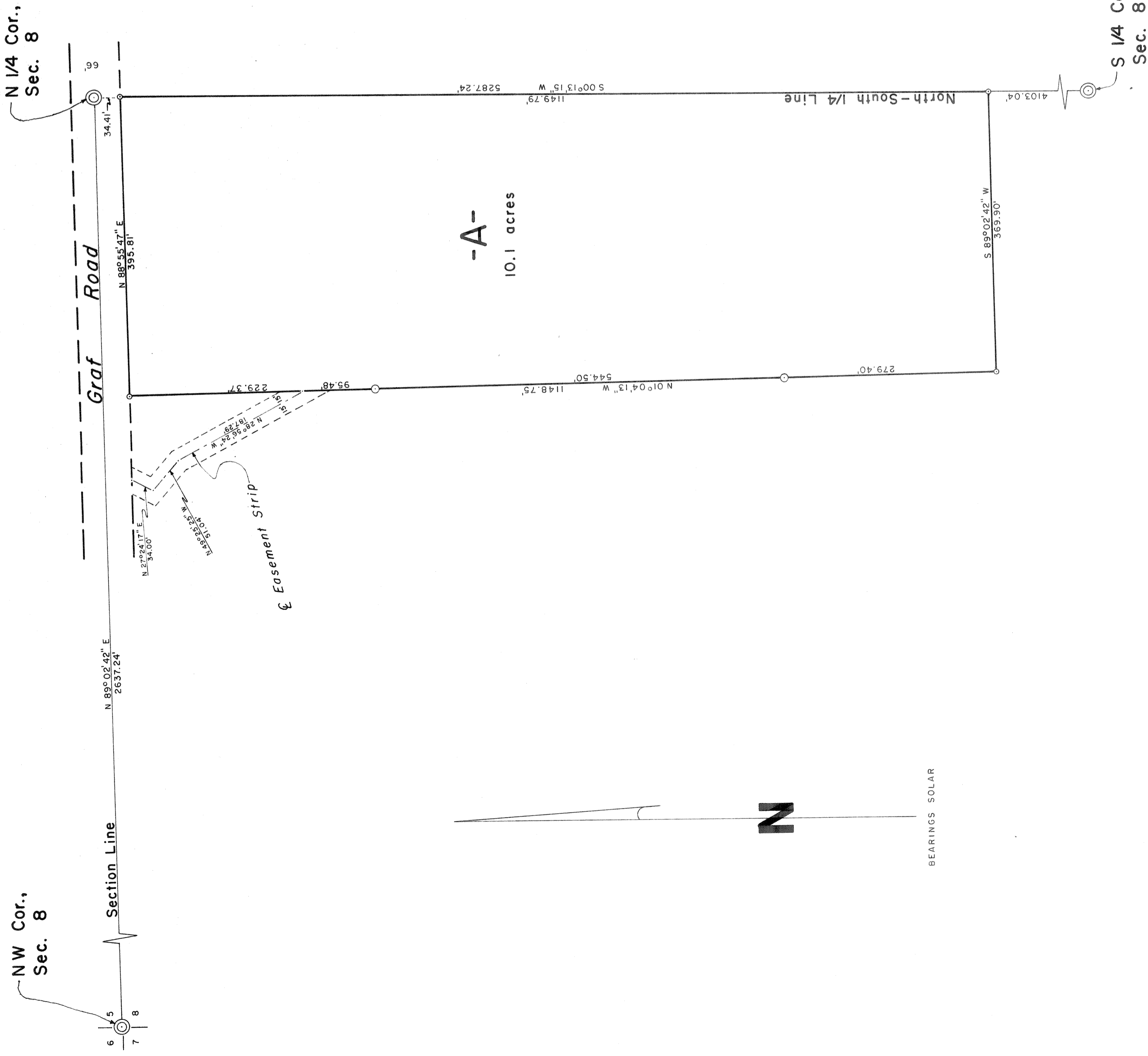

-A-
10.1 acres



BEARINGS SOLAR

I, Lester J. Schmit, Registered Land Surveyor S-1192 hereby certify that I have surveyed the property shown hereon; that this map is a true and accurate representation thereof; that said survey was performed by order of Cade Heikkinen; and that I have complied with applicable requirements of s. A-E 7 of the Wisconsin Administrative Code.

Note: Legal descriptions conforming to this survey have been provided on separate sheets.

Lester J. Schmit
 Lester J. Schmit R.L.S. S-1192
 Dated this 16th day of October 2006

LEGEND

- ⊙ BERNTSEN MONUMENT FOUND IN PLACE.
- 1 7/8" O.D. IRON PIPE FOUND IN PLACE.
- 1 3/8" O.D. IRON PIPE SET THIS SURVEY.

RECEIVED BY LINCOLN COUNTY
 SURVEYOR THIS 27TH DAY
 OF October 20 06
Tom Dull
 COUNTY SURVEYOR

TIMBERLAND SURVEYORS		TOMAHAWK WIS.	
SURVEY FOR			
Cade Heikkinen			
5452 Condress Ave. Apt. 2			
Madison, Wis. 53718			
DATE 16 OCT 06		DWN. BY L.J.S. SCALE 1" = 100'	
REVISED	BY	REVISED	BY
		DWG. NO. 1052-1	



L43/A