

NW 1/4, of the SE 1/4
 and part of the
 SW 1/4, of the SE 1/4
 SECTION 4
 T. 35 N., R. 4 E.
 TOWN of SOMO
 Lincoln County, Wis.

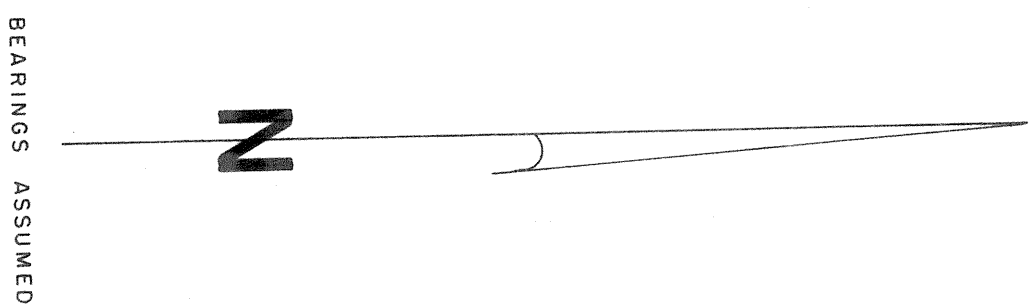
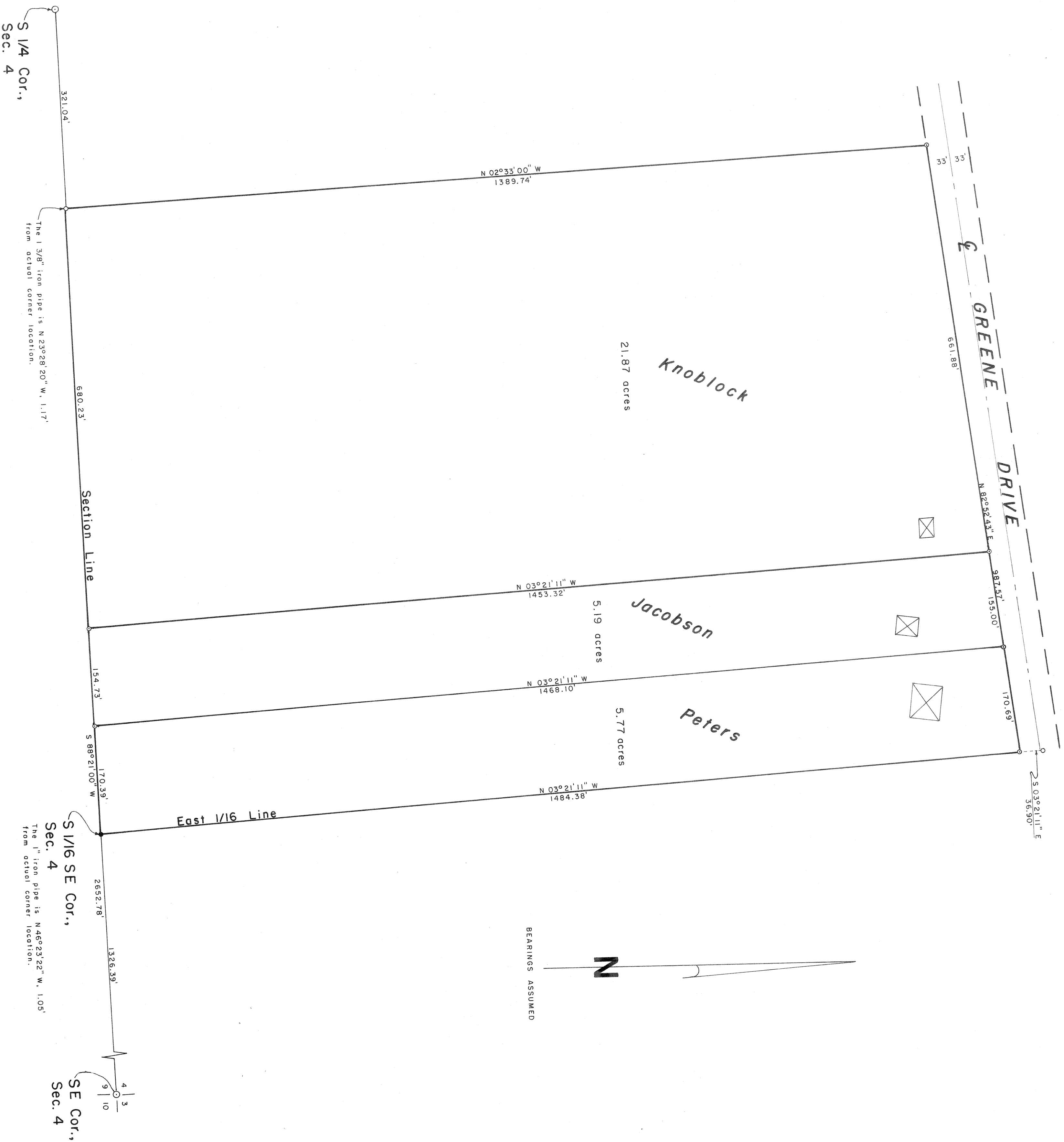

I, Lester J. Schmit, Registered Land Surveyor S-1192 hereby certify that I have surveyed the property shown hereon; that this map is a true and accurate representation thereof; that said survey was performed by order of Gary Peters, Carolyn Jacobson, Judith and Scott Knoblock; and that I have complied with applicable requirements of s. 46.17 of the Wisconsin Administrative Code.

Note: Legal descriptions conforming to this survey have been provided on separate sheets.

Lester J. Schmit
 Lester J. Schmit R.L.S. S-1192
 Dated this 1st day of May 2006

NOTE
 This survey is based on the Northwoods Surveyors, Inc. Robert H. Whit survey maps in the County of Lincoln, Wisconsin, file no. L 19 A, filed Oct 75 and L 40 B, filed 4 May 77, with ground corner locations.

- LEGEND**
- 2 1/2" O.D. IRON PIPE FOUND IN PLACE.
 - 1 3/8" O.D. IRON PIPE FOUND IN PLACE.
 - 1" O.D. IRON PIPE FOUND IN PLACE.
 - 1 3/8" O.D. IRON PIPE SET THIS SURVEY.
 - ☒ DENOTES BUILDING.

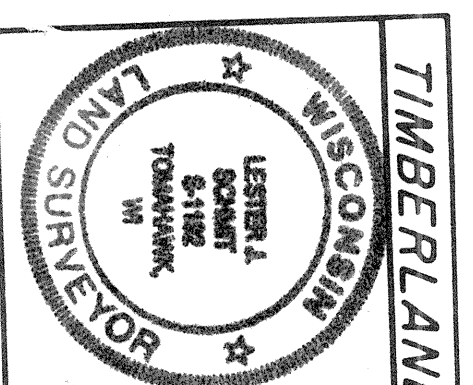

TIMBERLAND SURVEYORS
 SURVEY FOR
 Gary Peters, Carolyn
 Jacobson, Judith &
 Scott Knoblock

RECEIVED BY LINCOLN COUNTY
 SURVEYOR THIS 27th DAY
 OF October 20 06
Ray Diller
 COUNTY SURVEYOR

DATE 31 MAY 06 DWN. BY L.J.S. SCALE 1" = 100'
 REVISED BY DWG. 1/33

L430A