

Part of
 Southeast 1/4
 Section 4
 Township 35 North
 Range 8 East

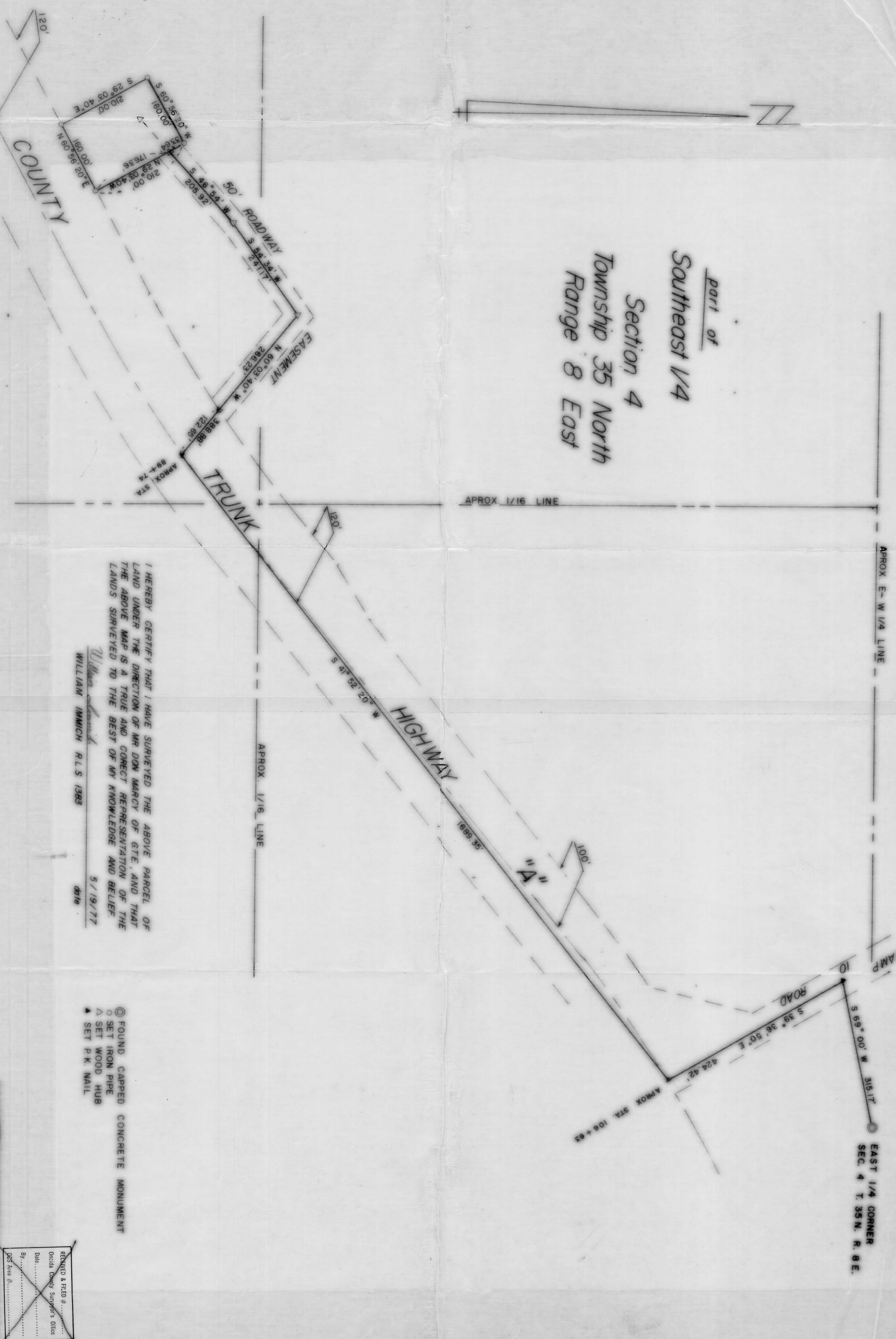

I HEREBY CERTIFY THAT I HAVE SURVEYED THE ABOVE PARCEL OF LAND UNDER THE DIRECTION OF MR DON MARCY OF GTE AND THAT THE ABOVE MAP IS A TRUE AND CORRECT REPRESENTATION OF THE LANDS SURVEYED TO THE BEST OF MY KNOWLEDGE AND BELIEF.

William Innich
 WILLIAM INNICH R.L.S. 1383
 5/19/77
 2016

- ⊙ FOUND CAPPED CONCRETE MONUMENT
- SET IRON PIPE
- △ SET WOOD HUB
- ▲ SET P.K. NAIL

RECORDED & FILED #
 By _____
 Date _____
 Oneida County Surveyor's Office
 Oneida Ave # _____

RECEIVED AT LINCOLN COUNTY
 COURTHOUSE THIS 2 DAY
 OF MAY 19 77.
 TAX DESCRIPTION OFFICE



GTE
 100 Communications Drive
 Sun Prairie, Wisc 53590
 SCALE 1"=100' DATE 5/19/77
 DRAWING NO. 6594
 GENISOT AND ASSOCIATES, INC.
 RAINELANDER, WIS.