

# PLAT OF SURVEY LINCOLN COUNTY

LOCATED IN THE SW 1/4 & SE 1/4 OF THE  
SE 1/4 OF SECTION 35, TOWNSHIP 32 NORTH, RANGE 6 EAST,  
TOWN OF MERRILL, WISCONSIN.

## EVERGREEN HEIGHTS SUBDIVISION

RECEIVED AT LINCOLN COUNTY  
COURTHOUSE THIS 2 DAY  
OF 1977  
TAX DESCRIPTION OFFICE

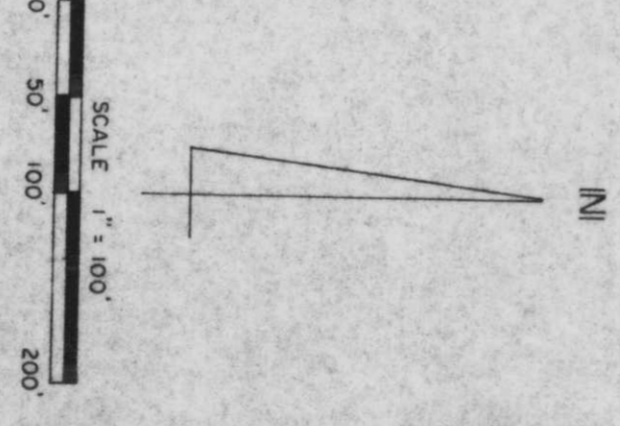
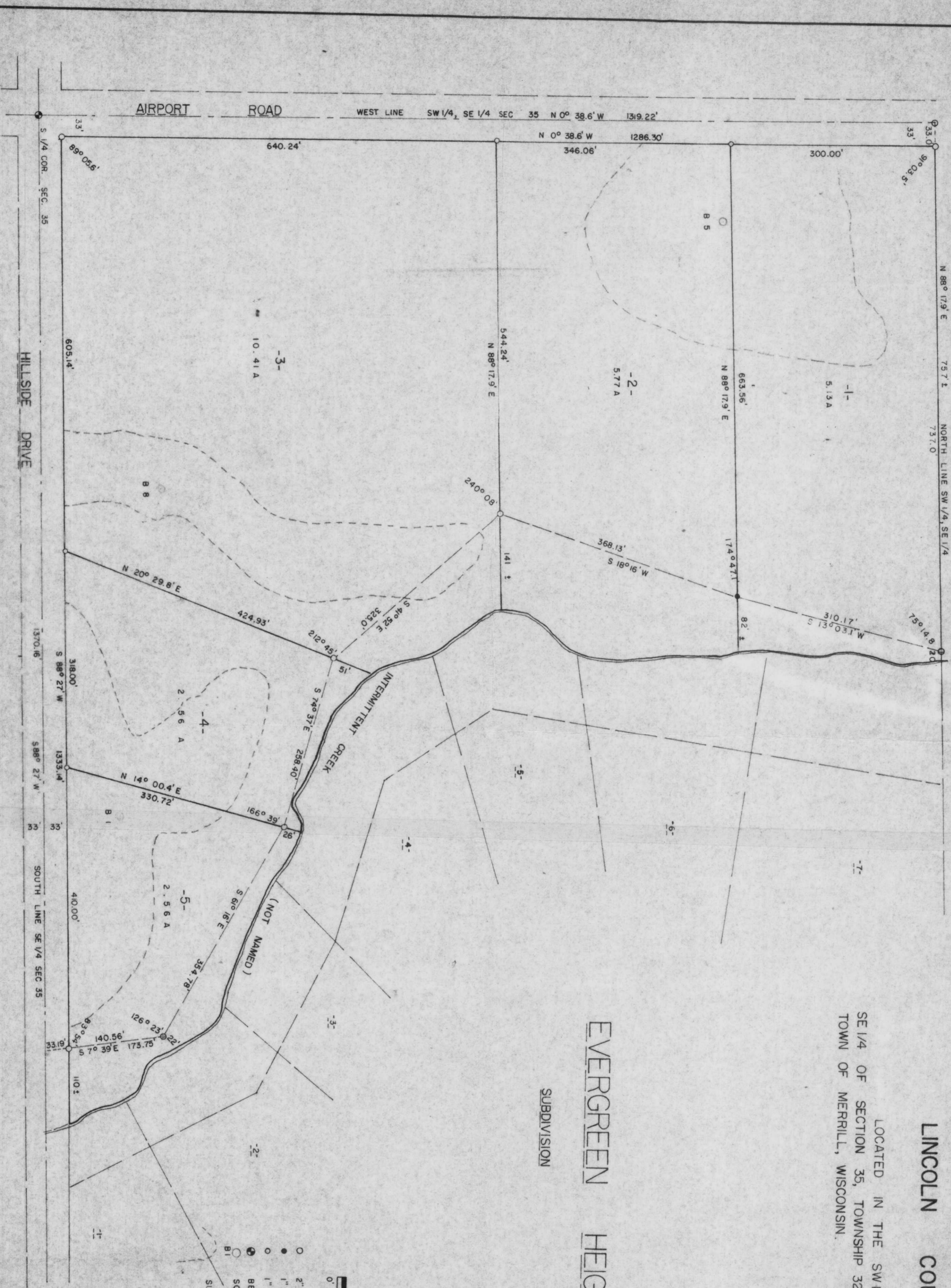

- 2" X 30" IRON PIPE WEIGHING 353 LBS./LIN.FT.
- 1" X 30" IRON PIPE WEIGHING 113 LBS./LIN.FT.
- 1" X 24" IRON PIPE WEIGHING 165 LBS./LIN.FT.
- BERTINSEN MONUMENT
- SOIL BORING BY OTHERS
- BI SUITABLE SEPTIC DRAINAGE AREA

*Edwin R. Shindler*  
7-1-77

PART OF THE SE 1/4, SECTION 35, T32N  
R6E, TOWN OF MERRILL. PREPARED FOR EVERGREEN  
ACRES, INC.

DATE	7-1-77
CHK BY	ERA
JOB NO.	B164
SCALE	1" = 100'

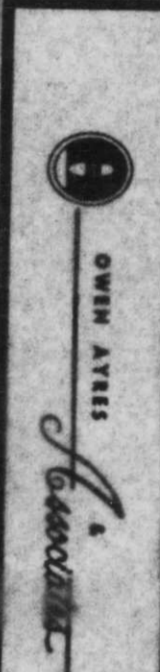

RECEIVED AT LINCOLN COUNTY  
COURTHOUSE THIS 2 DAY  
OF 1977  
TAX DESCRIPTION OFFICE

7-1-77