

N LINE NE 1/4, SW 1/4  
N88°55'28"E  
76.80'

1292.42' WEST LINE NE 1/4, SW 1/4  
N01°01'04"W

**PARCEL -1-**  
739,773 SQUARE FEET  
16.983 ACRES  
WETLANDS NOT SHOWN

**PARCEL -2-**  
1,194,000 SQUARE FEET  
27.41 ACRES

**PARCEL -3-**  
348,703 SQUARE FEET  
8.005 ACRES  
WETLANDS NOT SHOWN

**PARCEL -4-**  
147,250 SQUARE FEET  
3.38 ACRES

# PLAT OF SURVEY

BEING PART OF LOT 13 OF HLAVATY'S UNRECORDED SUBDIVISION AND LANDS LOCATED IN THE NORTHEAST 1/4 OF THE SOUTHWEST 1/4 AND THE NORTHWEST 1/4 OF THE SOUTHWEST 1/4 AND THE SOUTHWEST 1/4 OF THE SOUTHWEST 1/4, ALL IN SECTION 32, TOWNSHIP 35 NORTH, RANGE 6 EAST, TOWN OF BRADLEY, LINCOLN COUNTY, WISCONSIN.

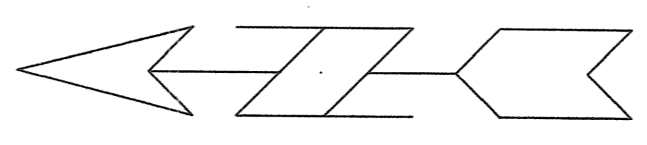

**LEGEND:**

- WETLAND AREA, DELINEATED BY OTHERS
- ORDINARY HIGH WATER MARK
- ORDINARY HIGH WATER MARK = 1435.3  
INTERPOLATED FEMA FLOOD ELEVATION = 1435.2'
- EXISTING 4" IRON PIPE NOTE: THIS PIPE IS NOT IN THE CORRECT LOCATION FOR SECTION BREAK DOWN, BUT IT WAS HELD BECAUSE SURVEYS OF RECORD HAVE USED IT FOR 40 CORNER.
- EXISTING 1-3/16" IRON BAR
- EXISTING 1-1/4" IRON PIPE
- SET 1-1/4" x 18" IRON PIPE WEIGHING 2.27 LBS. / LIN. FT.
- SET 3/4" x 24" IRON BAR WEIGHING 1.5 LBS. / LIN. FT.

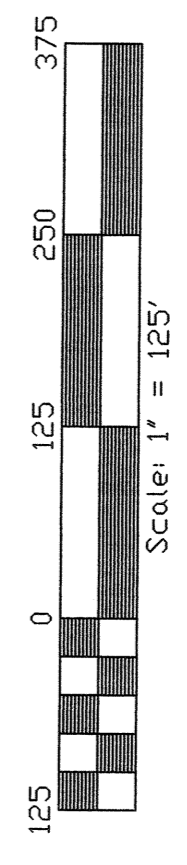

L427A

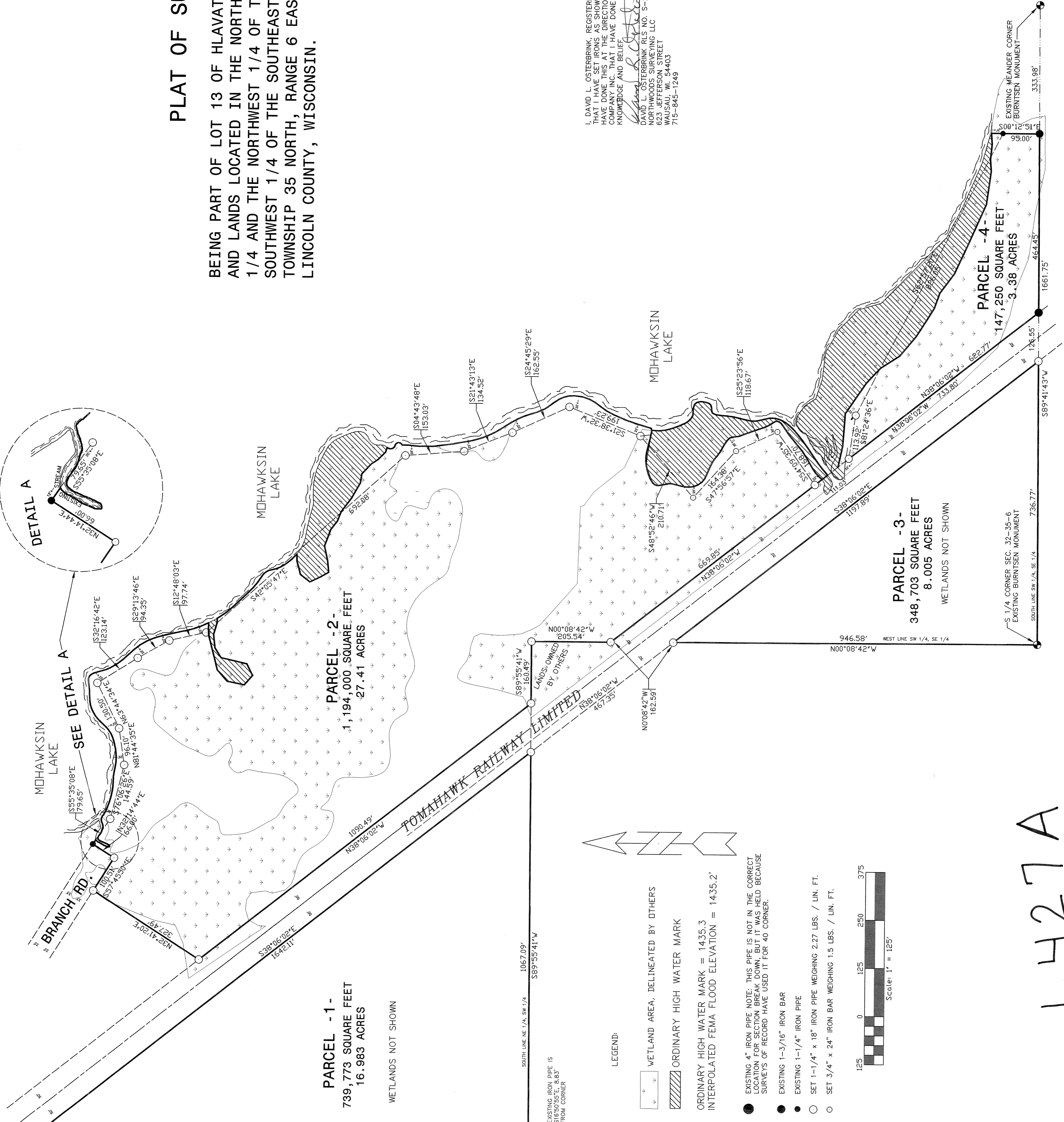

I, DAVID L. OSTERBRINK, REGISTERED LAND SURVEYOR, CERTIFY THAT I HAVE SET IRONS AS SHOWN ON THIS DRAWING, THAT I HAVE DONE THIS AT THE DIRECTION OF MCKEOUGH LAND COMPANY INC. THAT I HAVE DONE THIS TO THE BEST OF MY KNOWLEDGE AND BELIEF.

DAVID L. OSTERBRINK PLS NO. S-2014  
NORTHWOODS SURVEYING LLC  
623 JEFFERSON STREET  
WAUSAU, WI. 54403  
715-845-1249

