

Part of
GOV'T. LOT 3
SECTION 28, T35N, R6E
 City of Tomahawk
 Lincoln County, Wisconsin

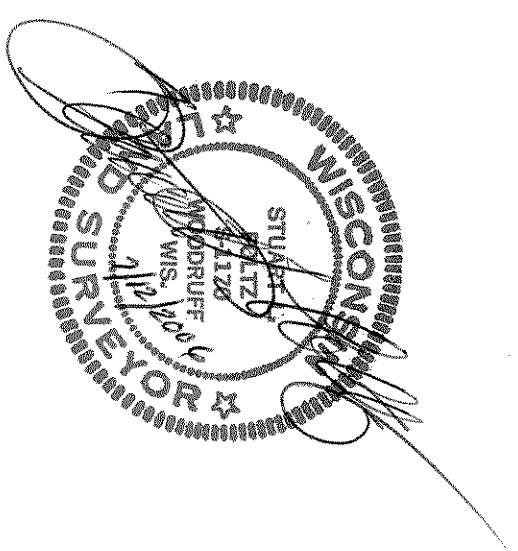

- = 1-3/4" iron pipe found
- = 1-1/4" iron pipe found
- ⊙ = 1" iron pipe set previously
- △ = by Foltz and Associates, Inc.
- △ = computed point, not monumented
- () = previously recorded

Old fence in place in this location on October 8, 1968's Surveyor's Inc. per survey field and fence remnants in place.

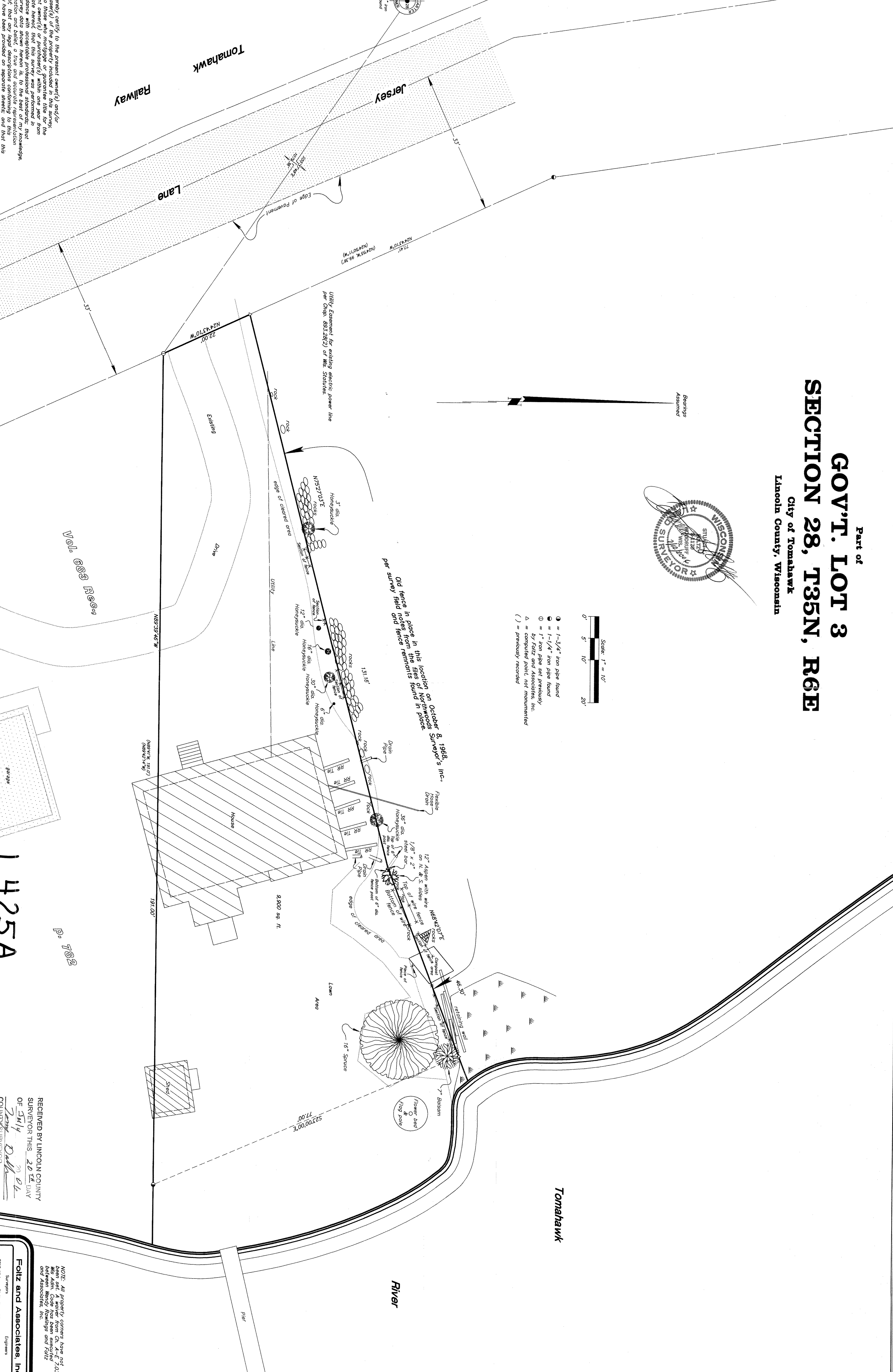

I hereby certify to the present owner(s) and/or purchaser(s) of the property included in this survey, and to those who mortgage or purchase title for the present owner(s) or purchaser(s) within one year from the date hereof, that this survey was performed in accordance with the laws of the State of Wisconsin and that the survey data shown herein is to the best of my knowledge, information and belief a true and accurate representation thereof, that only legal descriptions conforming to this survey have been provided on separate sheets; and that this survey was performed by order of Wendy Rowlings.

Vol. 683 R284
 p. 782
 L425A

RECEIVED BY LINCOLN COUNTY SURVEYOR THIS 20TH DAY OF May 2004
 James M. Foltz
 COUNTY SURVEYOR

NOTE: All property corners have not been set. Code has been executed between Wendy Rowlings and Foltz and Associates, Inc.
Foltz and Associates, Inc.
 Engineers
 8612 Highway 51 North, Lincoln, Wisconsin 54548
 (715) 781-0100