

LOCATED IN THE NE 1/4 - NE 1/4, SE 1/4 - NE 1/4 & LOT 20 LINCOLN COUNTY CERTIFIED SURVEY MAP NUMBER 572 OF VOLUME 3, PAGE 39, ALL LOCATED IN SECTION 24, T35N, R07E, TOWN OF KING, LINCOLN COUNTY, WISCONSIN

TO PRIVATE EASEMENT RD
(SEE LINCOLN COUNTY C.S.M.
NUMBER 972, V. 3, PG. 39)

L.C.C.S.M. 192

LOT 21
L.C.C.S.M. 572

NE 1/4 - NE 1/4

APPROXIMATE 40' LINE

20' WIDE EASEMENT PER VOLUME
601 PG. 262

1" I.P. BEARS
S 71° 42' 00" W
142.00'

N 88° 02' 00" W (540.00')
N 88° 59' 13" W (540.00')

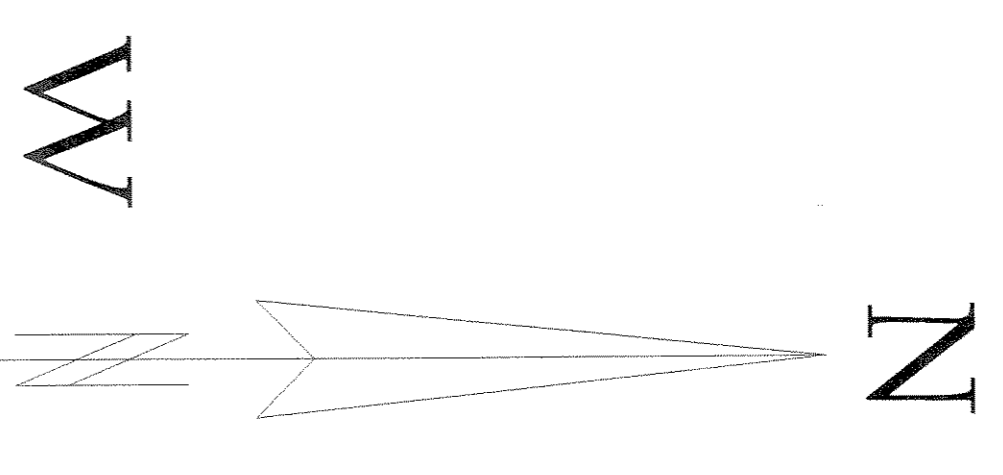
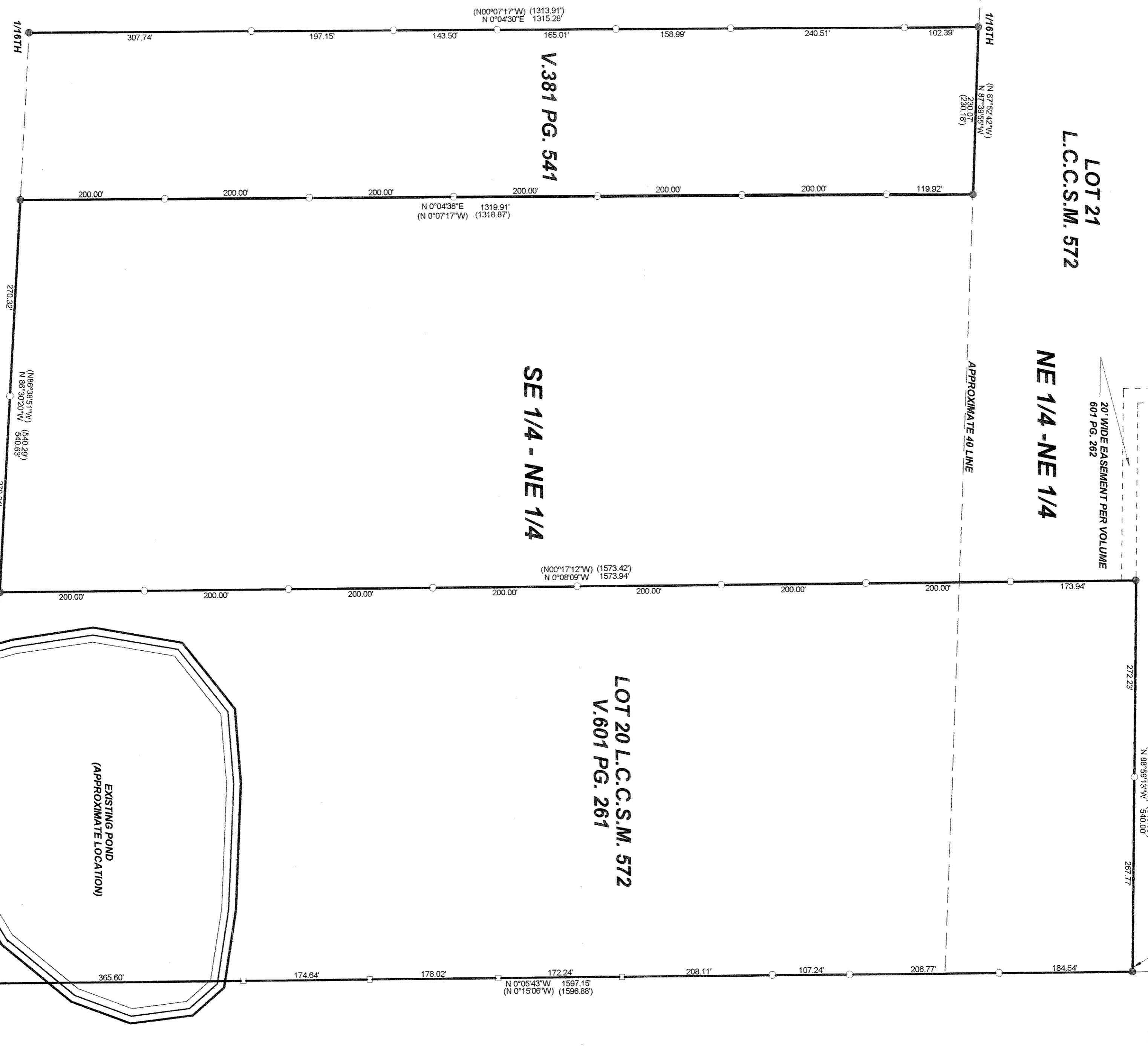

BEARINGS REFERENCED TO THE EAST-WEST 1/4 LINE
SECTION 24, T35N, R07E, ASSUMED TO BEAR N86°30'
46" W.

- LEGEND**
- FOUND GRANITE MONUMENT
 - SET 60 PENNY SPIKE
 - SET 1" X 24" IRON PIPE
 - FOUND 1" IRON PIPE
 - () RECORDED AS

I, KEVIN P. BIXBY, HEREBY CERTIFY THAT I HAVE SURVEYED THE ABOVE LINES UNDER THE DIRECTION OF CORKY MOREYNOLDS AND THAT THE ABOVE MAP IS A TRUE AND CORRECT REPRESENTATION OF THE LINES SURVEYED TO THE BEST OF MY KNOWLEDGE AND BELIEF THAT I HAVE COMPLIED WITH THE PROVISIONS OF AE 7 OF THE WISCONSIN ADMINISTRATIVE CODE.

L424B

KEVIN P. BIXBY R.L.S. 2343

DATE

| | | |
|---|---------|--|
| | DWG. NO | RECEIVED BY LINCOLN COUNTY SURVEYOR THIS _____ DAY OF _____ 20__ _____ COUNTY SURVEYOR |
| | 0346 | |
| BIXBY LAND SURVEYING, INC. P.O. BOX 1532, RHINELANDER, WI, 54501 WEB PAGE: www.bixbylandsurveying.com PHONE NUMBER: 715-362-LAND | | SURVEY FOR U.W.S.P. TREE HAVEN STEVENS POINT, WISCONSIN |
| SCALE: 1" = 100' DATE: 06/30/06 DWN. BY: K.B. | | |