

SURVEY OF THE WEST LINE OF THE SW1/4 - NE1/4, SECTION 26, T35N, R7E, TOWN OF KING, LINCOLN COUNTY, WISCONSIN

BEARINGS REFERENCED TO THE NORTH - SOUTH 1/4 LINE OF SECTION 26, T35N, R7E, ASSUMED TO BEAR N0°09'42"E.

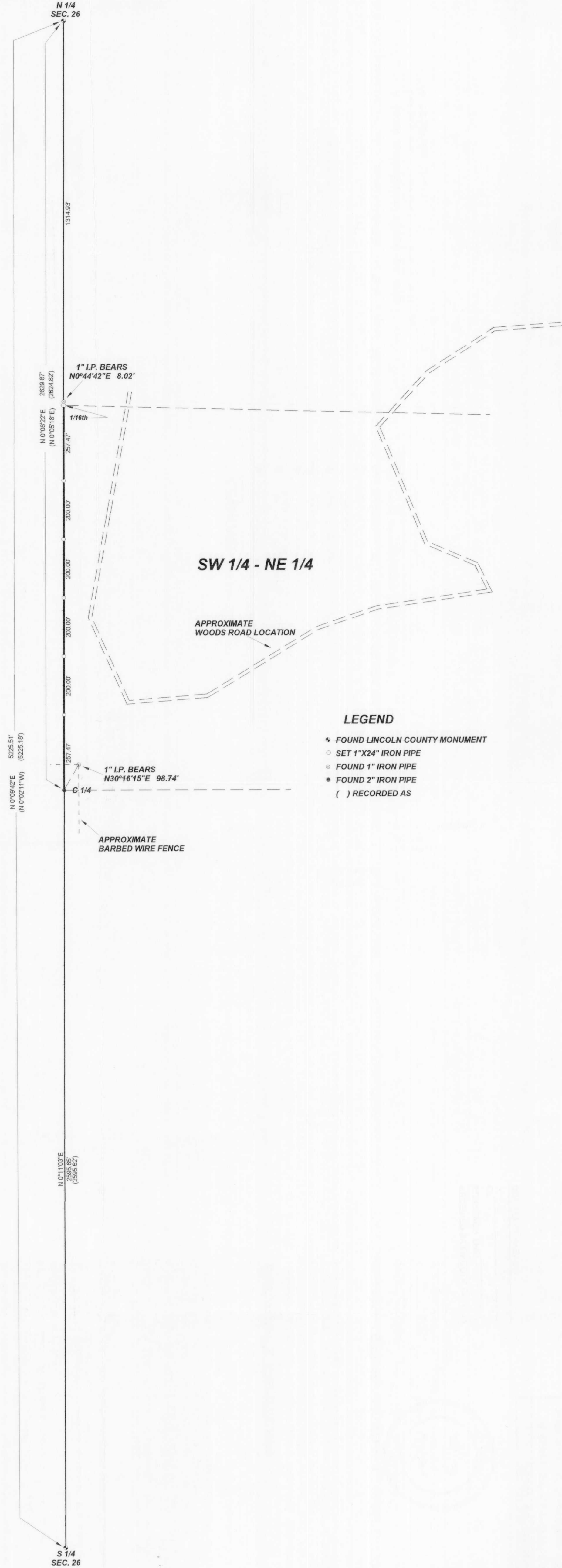

- LEGEND**
- ★ FOUND LINCOLN COUNTY MONUMENT
 - SET 1"X24" IRON PIPE
 - FOUND 1" IRON PIPE
 - FOUND 2" IRON PIPE
 - () RECORDED AS

RECEIVED BY LINCOLN COUNTY SURVEYOR THIS 8th DAY OF MAY 2006
Tom Dell
COUNTY SURVEYOR

I, KEVIN P. BIXBY, HEREBY CERTIFY THAT I HAVE SURVEYED THE ABOVE LINE UNDER THE DIRECTION OF CORKY McREYNOLDS AND THAT THE ABOVE MAP IS A TRUE AND CORRECT REPRESENTATION OF THE LINE SURVEYED TO THE BEST OF MY KNOWLEDGE AND BELIEF THAT I HAVE COMPLIED WITH THE PROVISIONS OF AE 7 OF THE WISCONSIN ADMINISTRATIVE CODE.

Kevin P. Bixby
KEVIN P. BIXBY R.L.S. 2343

05/04/06
DATE

L420A



DWG. NO. **0321** BIXBY LAND SURVEYING, INC.
P.O. BOX 1532, RHINELANDER, WI. 54501
WEB PAGE: www.bixbylandsurveying.com
PHONE NUMBER: 715-362-LAND

SURVEY FOR
U.W.S.P. TREE HAVEN
STEVENS POINT, WISCONSIN

SCALE: 1"=200' DATE: 12/23/05 DWN BY: C.B.