

CRYSTAL VIEW SUBDIVISION

A SUBDIVISION OF PART OF GOVERNMENT LOT 7, SECTION 2, TOWNSHIP 35 NORTH, RANGE 6 EAST AND PART OF GOVERNMENT LOT 1, SECTION 11, TOWNSHIP 35 NORTH, RANGE 6 EAST, ALL BEING IN THE TOWN OF BRADLEY, LINCOLN COUNTY, WISCONSIN

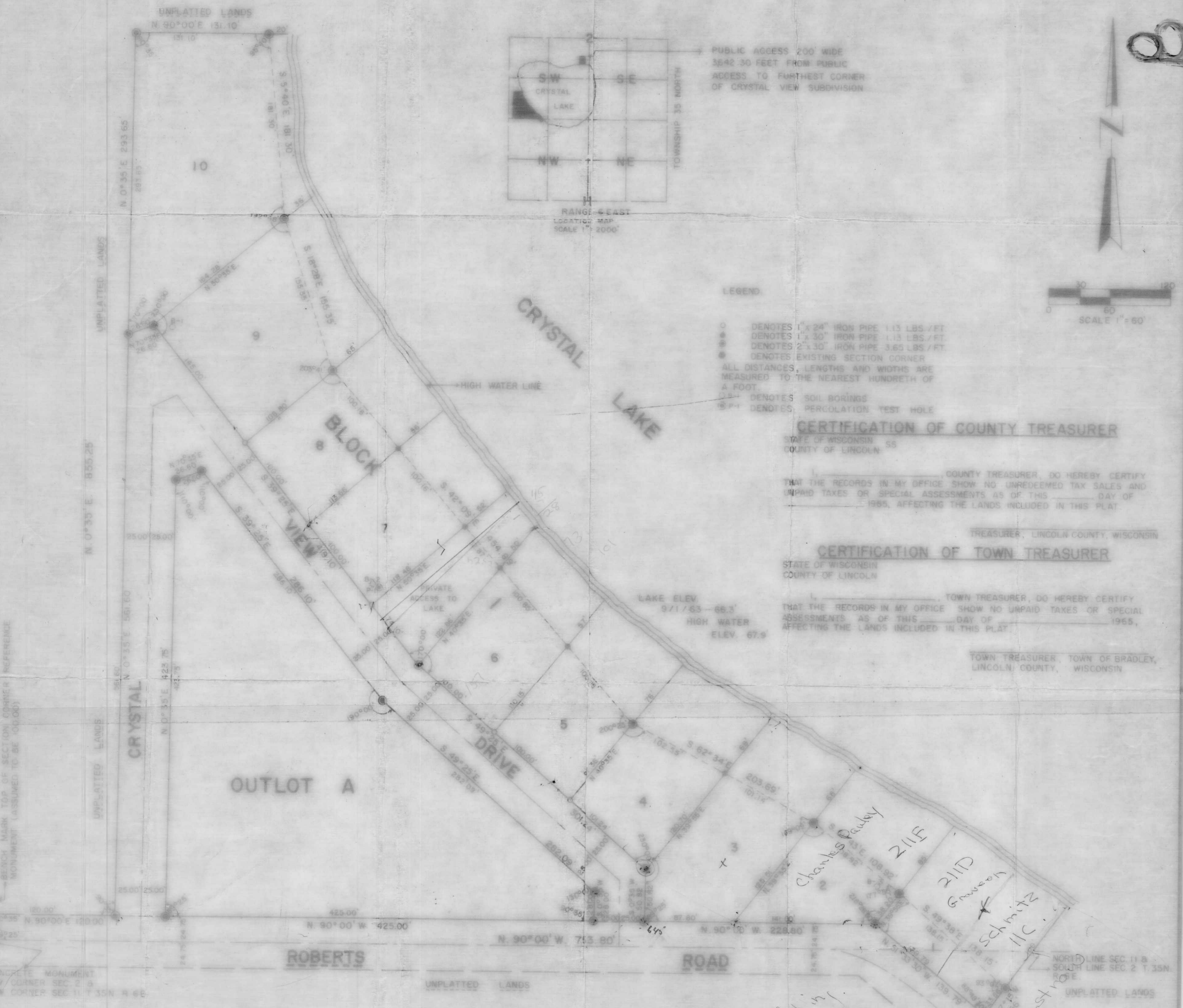

CERTIFICATION OF COUNTY TREASURER
 STATE OF WISCONSIN SS
 COUNTY OF LINCOLN
 COUNTY TREASURER, DO HEREBY CERTIFY THAT THE RECORDS IN MY OFFICE SHOW NO UNREDEEMED TAX SALES AND UNPAID TAXES OR SPECIAL ASSESSMENTS AS OF THIS _____ DAY OF _____ 1965, AFFECTING THE LANDS INCLUDED IN THIS PLAT.

 TREASURER, LINCOLN COUNTY, WISCONSIN

CERTIFICATION OF TOWN TREASURER
 STATE OF WISCONSIN
 COUNTY OF LINCOLN
 TOWN TREASURER, DO HEREBY CERTIFY THAT THE RECORDS IN MY OFFICE SHOW NO UNPAID TAXES OR SPECIAL ASSESSMENTS AS OF THIS _____ DAY OF _____ 1965, AFFECTING THE LANDS INCLUDED IN THIS PLAT.

 TOWN TREASURER, TOWN OF BRADLEY, LINCOLN COUNTY, WISCONSIN

CERTIFICATE OF SURVEY
 I HEREBY CERTIFY THAT I HAVE SURVEYED, MAPPED AND SUBDIVIDED BY ORDER OF JOHN E. SHANNON JR. AND HIRAM L. KREBS, A TRACT OF LAND CONSISTING OF PART OF GOVERNMENT LOT 7, SECTION 2, TOWNSHIP 35 NORTH, RANGE 6 EAST AND PART OF GOVERNMENT LOT 1, SECTION 11, TOWNSHIP 35 NORTH, RANGE 6 EAST, ALL BEING IN THE TOWN OF BRADLEY, LINCOLN COUNTY, WISCONSIN, BEING MORE PARTICULARLY DESCRIBED AS FOLLOWS:
 COMMENCING AT THE SOUTHWEST CORNER SECTION 2 AND THE NORTHWEST CORNER SECTION 11, TOWNSHIP 35 NORTH, RANGE 6 EAST, RUNNING THENCE N 0°35' E 24.75 FEET, THENCE N 90°00' E 120.00 FEET TO THE PLACE OF BEGINNING OF THE FOLLOWING DESCRIBED PARCEL, THENCE N 0°35' E 895.25 FEET, THENCE N 90°00' E 131.10 FEET, THENCE S 7°40' E 181.30 FEET, THENCE S 18°28' E 155.35 FEET, THENCE S 43°24' E 454.89 FEET, THENCE S 62°34' E 203.69 FEET, THENCE S 51°43' E 108.92 FEET, THENCE S 49°38' E 138.15 FEET, THENCE S 37°15' W 35.56 FEET, THENCE N 51°33' 30" W 139.89 FEET, THENCE N 90°00' W 753.80 FEET TO THE PLACE OF BEGINNING.
 THAT THIS PLAT IS A CORRECT REPRESENTATION OF THE EXTERIOR BOUNDARIES OF THE LAND SURVEYED AND THE SUBDIVISION THEREOF AND THAT I HAVE FULLY COMPLIED WITH THE PROVISIONS OF CHAPTER 236 OF THE WISCONSIN STATUTES.

 HIRAM L. KREBS

CERTIFICATE OF DEDICATION
 AS OWNERS, WE HEREBY CERTIFY THAT WE CAUSED THE LAND TO BE SURVEYED, DIVIDED, MAPPED AND DEDICATED AS REPRESENTED ON THIS PLAT. WE ALSO CERTIFY THAT THIS PLAT IS REQUIRED BY S 236.10 OR S 236.12 TO BE SUBMITTED TO THE FOLLOWING FOR APPROVAL OR OBJECTIONS: TOWN BOARD, TOWN OF BRADLEY, LINCOLN COUNTY, WISCONSIN; STATE OF WISCONSIN'S BOARD OF HEALTH AND DIRECTOR OF PLANNING DIVISION, DEPARTMENT OF RESOURCE DEVELOPMENT.
 HIRAM L. KREBS SEAL GRACIA S. KREBS SEAL WITNESS SEAL
 JOHN E. SHANNON JR. SEAL JOSETTE M. SHANNON SEAL WITNESS SEAL
 STATE OF WISCONSIN SS
 COUNTY OF PORTAGE
 PERSONALLY CAME BEFORE ME THIS _____ DAY OF _____ 1965, THE ABOVE NAMED HIRAM L. KREBS, GRACIA S. KREBS, HIS WIFE, JOHN E. SHANNON JR., JOSETTE M. SHANNON, HIS WIFE, TO ME KNOWN TO BE THE PERSONS WHO EXECUTED THE FORGING INSTRUMENT AND ACKNOWLEDGE THE SAME.

 NOTARY PUBLIC, PORTAGE COUNTY, WISCONSIN
 MY COMMISSION EXPIRES _____

CONSENT OF MORTGAGEE
 BRADLEY BANK OF TOMAHAWK, A CORPORATION DULY ORGANIZED AND EXISTING UNDER AND BY VIRTUE OF THE LAWS OF THE STATE OF WISCONSIN, MORTGAGEE OF PART OF GOVERNMENT LOT 7, SEC 2 AND PART OF GOVERNMENT LOT 1, SEC 11, ALL BEING IN TOWNSHIP 35, RANGE 6 EAST, DOES HEREBY CONSENT TO THE ABOVE CERTIFICATE OF HIRAM L. KREBS, GRACIA S. KREBS, JOHN E. SHANNON JR. AND JOSETTE M. SHANNON OWNERS.
 IN WITNESS WHEREOF, THE BRADLEY BANK OF TOMAHAWK HAS CAUSED THESE PRESENTS TO BE SIGNED BY J. L. SMITH, ITS EXECUTIVE VICE PRESIDENT AND COUNTERSIGNED BY S. R. ODEGAARD, ITS CASHIER AT TOMAHAWK, WISCONSIN AND ITS CORPORATE SEAL TO BE HEREUNTO AFFIXED THIS _____ DAY OF _____ 1965.
 BRADLEY BANK OF TOMAHAWK IN THE PRESENCE OF
 _____ EXECUTIVE VICE PRESIDENT
 _____ COUNTERSIGNED CASHIER
 STATE OF WISCONSIN SS
 COUNTY OF LINCOLN
 PERSONALLY CAME BEFORE ME THIS _____ DAY OF _____ 1965, J. L. SMITH, EXECUTIVE VICE PRESIDENT AND S. R. ODEGAARD, CASHIER OF THE ABOVE NAMED CORPORATION, TO ME KNOWN TO BE THE PERSONS WHO EXECUTED THE FORGING INSTRUMENT AND TO ME KNOWN TO BE SUCH EXECUTIVE VICE PRESIDENT AND CASHIER OF SAID CORPORATION AND ACKNOWLEDGE THAT THEY EXECUTED THE FORGING INSTRUMENT AS SUCH AS THE DEED OF SAID CORPORATION, BY ITS AUTHORITY.

 NOTARY PUBLIC, LINCOLN COUNTY, WISCONSIN
 MY COMMISSION EXPIRES _____

RESOLUTION
 BE IT RESOLVED BY THE TOWN BOARD, TOWN OF BRADLEY, LINCOLN COUNTY, WISCONSIN THAT THE PLAT ENTITLED CRYSTAL VIEW SUBDIVISION BE AND THE SAME IS HEREBY APPROVED.
 STATE OF WISCONSIN SS
 COUNTY OF LINCOLN
 TOWN CLERK, DO HEREBY CERTIFY THAT THE ABOVE RESOLUTION WAS PASSED BY THE TOWN BOARD AT ITS REGULAR MEETING HELD ON THE _____ DAY OF _____ 1965.

 TOWN CLERK, TOWN OF BRADLEY, LINCOLN COUNTY, WISCONSIN



RECEIVED AT LINCOLN COUNTY COURTHOUSE THIS 25 DAY OF May 1965.

 TAX DESCRIPTION OFFICE

41