

DRAWING FILE: J:\DRAFTING\4039SKANAWAN\DWG\4039 SKANAWAN.DWG LAYOUT: MODEL
 PLOTTED: FEB 17, 2006 - 12:28PM PLOTTED BY: DAVEN

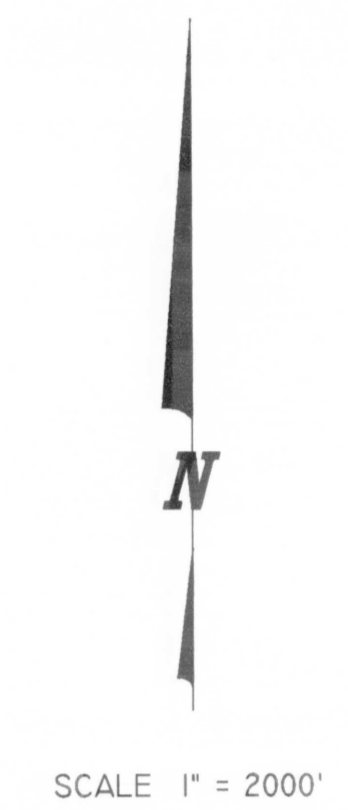
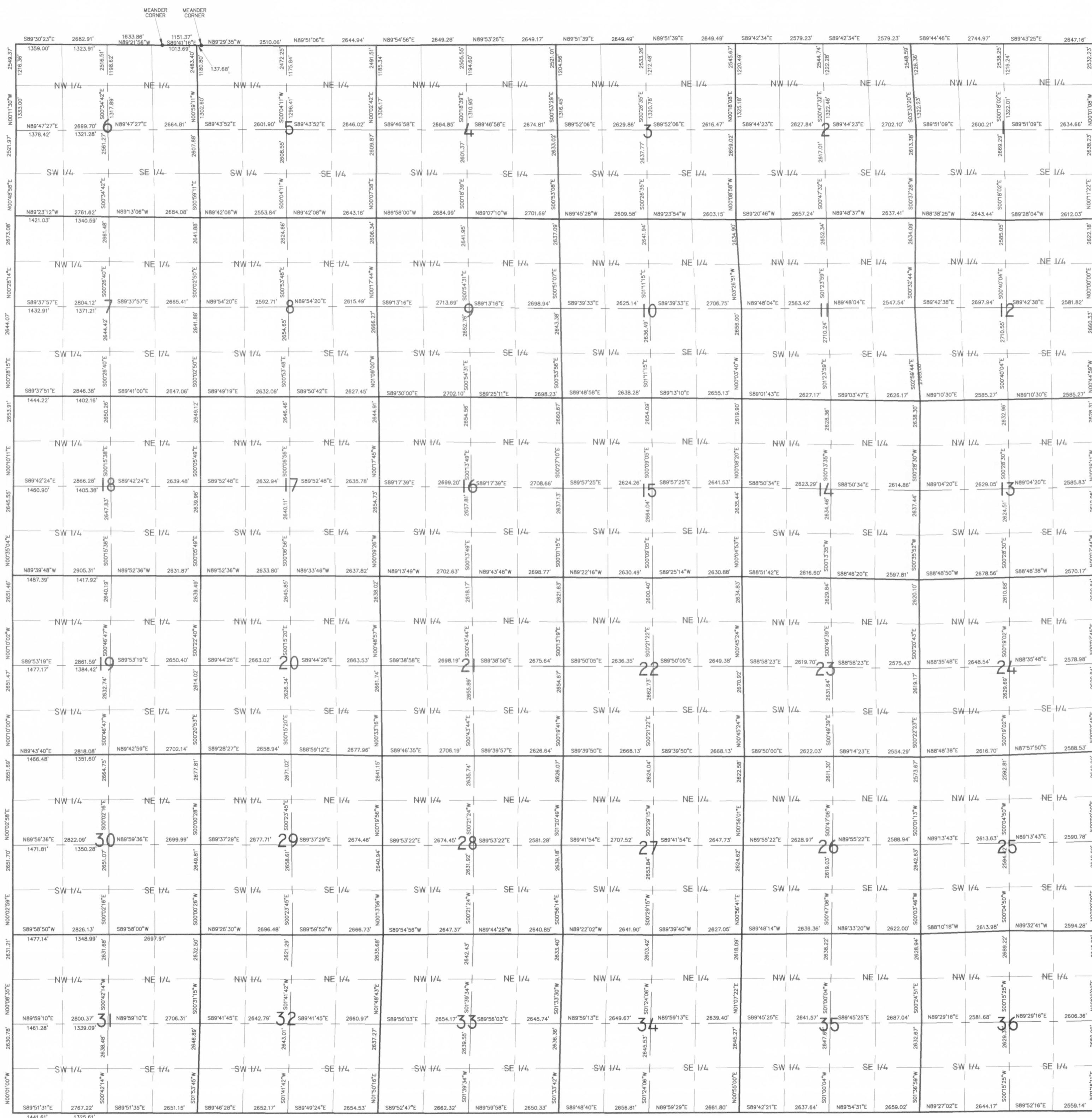

NOTES:
 BEARINGS ARE REFERENCED TO THE LINCOLN COUNTY COORDINATE SYSTEM AS DEVELOPED BY THE WISCONSIN DEPARTMENT OF TRANSPORTATION AND WERE PROVIDED BY LINCOLN COUNTY.

SURVEYORS CERTIFICATE
 I, DAVID A. RENAUD, REGISTERED LAND SURVEYOR, HEREBY CERTIFY THAT I HAVE MADE THIS SURVEY AND MAP THEREOF AT THE DIRECTION OF LINCOLN COUNTY AND THAT THIS IS A TRUE AND CORRECT REPRESENTATION OF SAID SURVEY.

David Renaud 2/17/06

DAVID A. RENAUD (AGENT) RENAUD & MERRILL
 WI R.L.S. S-2142



REI
 CIVIL & ENVIRONMENTAL
 ENGINEERING, SURVEYING
 4080 N. 20th AVENUE
 WAUSAU, WISCONSIN 54401
 PHONE: (715) 675-9784 FAX: (715) 675-4060
 EMAIL: mail@REIengineering.com

SECTION SUBDIVISION DIAGRAM
 TOWN OF SKANAWAN
 TOWNSHIP 34 NORTH
 RANGE 7 EAST
 LINCOLN COUNTY, WISCONSIN

DESIGNED BY:	CHECKED BY: KF
SURVEYED BY:	APPROVED BY: DAR
DRAWN BY: MFL	DATE: 2/17/06

RECEIVED BY LINCOLN COUNTY
 SURVEYOR THIS 17th DAY
 OF February 20 06
Tom Diller
 COUNTY SURVEYOR

DATE	REVISION	BY	CHK'D
SHEET		PROJECT No.	
1		4039	

L414A