

**SURVEY OF THE WEST AND SOUTH LINE OF THE SE 1/4, SECTION 26, T35N, R7E,
TOWN OF KING, LINCOLN COUNTY, WISCONSIN**

BEARINGS REFERENCED TO THE SOUTH LINE OF SECTION 26, T35N,
R7E, ASSUMED TO BEAR N89°19'18"W.

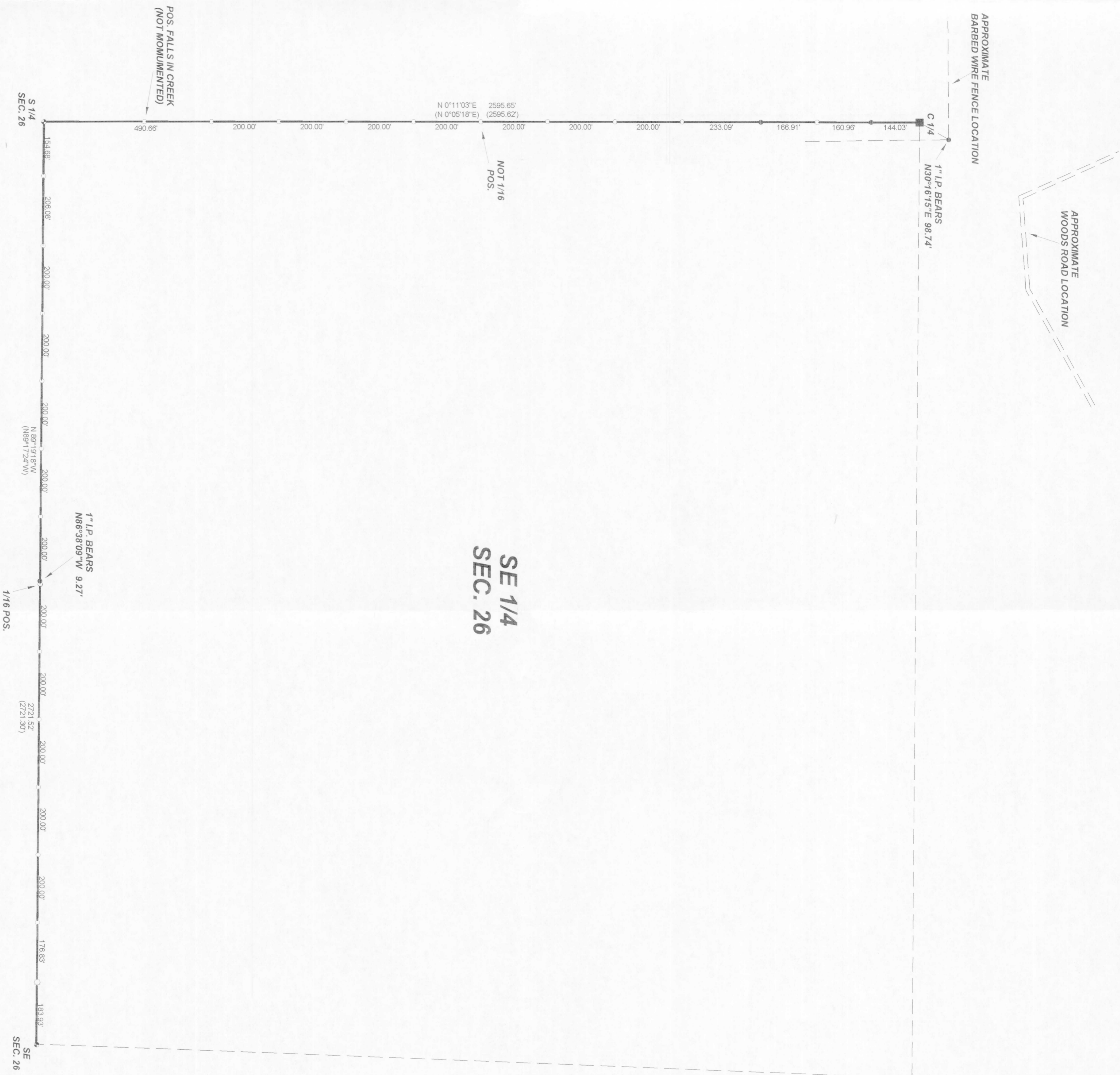
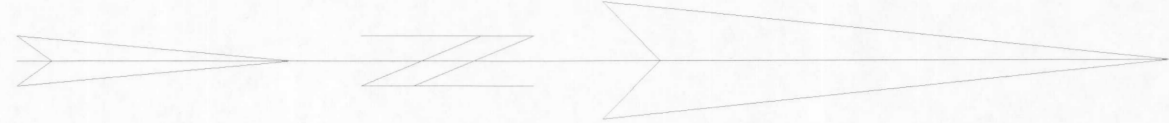

- LEGEND**
- ▲ FOUND LINCOLN COUNTY MONUMENT
 - SET 1"X24" IRON PIPE
 - FOUND 1" IRON PIPE
 - FOUND 2" IRON PIPE
 - FOUND RAIL ROAD SPIKE
 - () RECORDED AS

I, KEVIN P. BIXBY, HEREBY CERTIFY THAT I HAVE SURVEYED THE ABOVE LINES UNDER THE DIRECTION OF BILL KUMMER AND THAT THE ABOVE MAP IS A TRUE AND CORRECT REPRESENTATION OF THE LINES SURVEYED TO THE BEST OF MY KNOWLEDGE AND BELIEF THAT I HAVE COMPLIED WITH THE PROVISIONS OF AE 7 OF THE WISCONSIN ADMINISTRATIVE CODE.

KEVIN P. BIXBY R.L.S. 2843

DATE

01/23/26

L412B

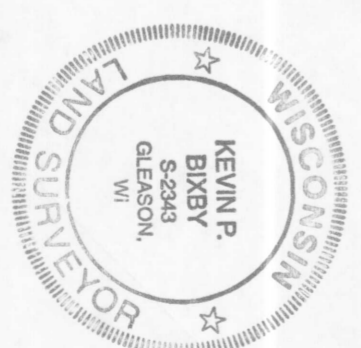

DWG. NO. 0320
 BIXBY LAND SURVEYING, INC.
 P.O. BOX 1532, RHINELANDER, WI 54501
 WEB PAGE: WWW.BIXBYLANDSURVEYING.COM
 PHONE NUMBER: 715-562-4240

SURVEY FOR
WILLIAM KUMMER
 BOWLING GREEN, KENTUCKY

SCALE: 1"=200' DATE: 12/23/05 DWN. BY: C.B.

RECEIVED BY LINCOLN COUNTY
 SURVEYOR THIS 13th DAY
 OF February 2026
 COUNTY SURVEYOR