

SURVEY OF THOSE LANDS DESCRIBED IN VOLUME 302 PAGE 242, LOCATED IN THE SE 1/4 - NE 1/4, SECTION 9, T35N, R06E, TOWN OF BRADLEY, LINCOLN COUNTY, WISCONSIN

BEARINGS BASED ON LINCOLN COUNTY GRID.

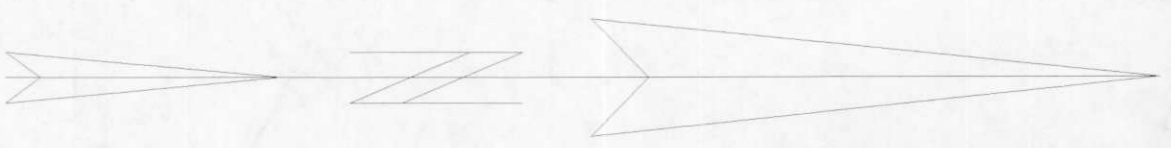

LEGEND

- COMPUTED POSITION PER LINCOLN COUNTY COORDINATES
- SET P.K. NAIL
- CALCULATED POSITION
- SET 1" X 24" IRON PIPE

NOTE:
The purpose of this plat of survey is to show the section breakdown of section 9 for determining the boundary of the above shown lands which is to be recorded as a two lot certified survey map.

1/4 SEC. 9 PER CERTIFIED
LAND CORNER FORM S-9 DATED
1984 BY L. SCHMITT

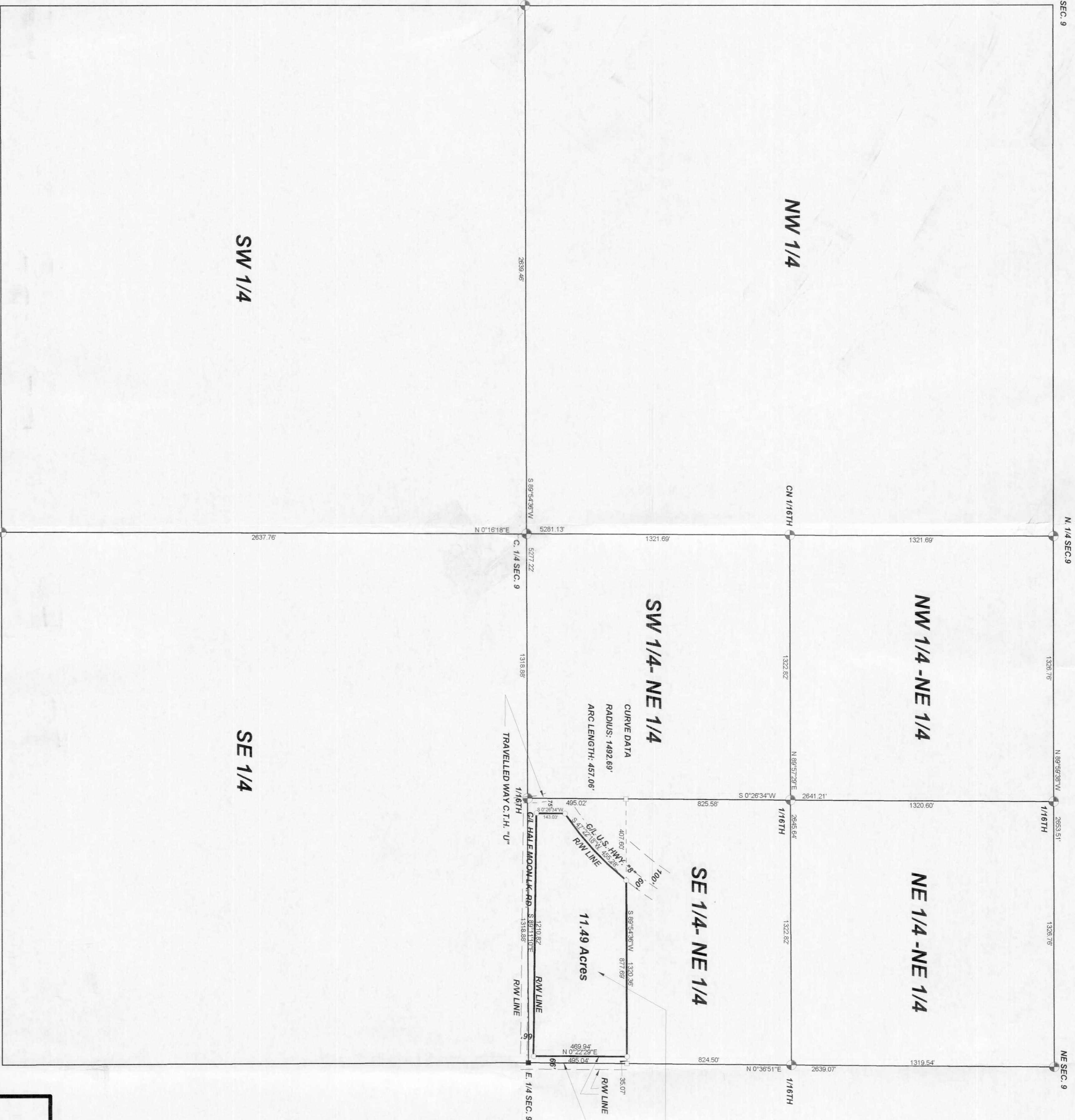

I, KEVIN P. BIXBY, HEREBY CERTIFY THAT I HAVE SURVEYED THE ABOVE PARCEL OF LAND UNDER THE DIRECTION OF DIANA & ROBERT SMITH AND THAT THE ABOVE MAP IS A TRUE AND CORRECT REPRESENTATION OF THE LANDS SURVEYED TO THE BEST OF MY KNOWLEDGE AND BELIEF THAT I HAVE COMPLIED WITH THE PROVISIONS OF AE 7 OF THE WISCONSIN ADMINISTRATIVE CODE.

KEVIN P. BIXBY R.L.S. 2343
DATE: 10/20/05

408B



DWG. NO. **0315**
BIXBY LAND SURVEYING, INC.
P.O. BOX 1532, RHINELANDER, WI, 54501
WEB PAGE: www.bixbylandsurveying.com
PHONE NUMBER: 715-392-LAND

RECEIVED BY LINCOLN COUNTY
SURVEYOR THIS 7th DAY
OF November 20 05
County Surveyor

SURVEY FOR
DIANA & ROBERT SMITH
TOMAHAWK, WISCONSIN

SCALE: 1" = 300'
DATE: 10/20/05
DRAWN BY: K. BIXBY