

PLAT OF SURVEY

NORTHWEST 1/4 OF THE SOUTHWEST 1/4 AND NORTHEAST 1/4 OF THE SOUTHWEST 1/4, SECTION 14, AND PART OF THE
NORTHEAST 1/4 OF THE SOUTHEAST 1/4, SECTION 15, TOWNSHIP 35 NORTH, RANGE 6 EAST
TOWN OF BRADLEY, LINCOLN COUNTY, WISCONSIN.

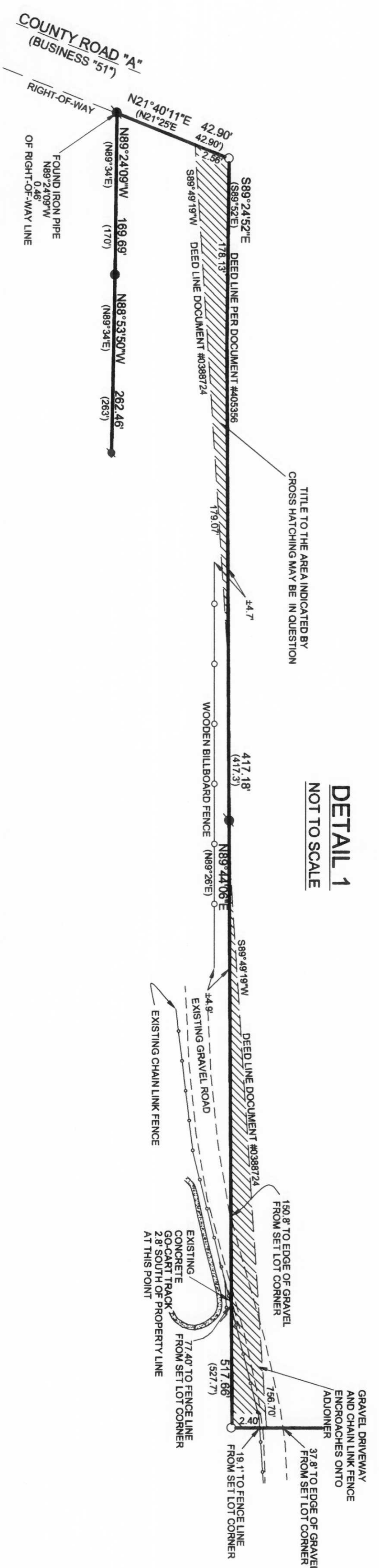

DETAIL 1
NOT TO SCALE

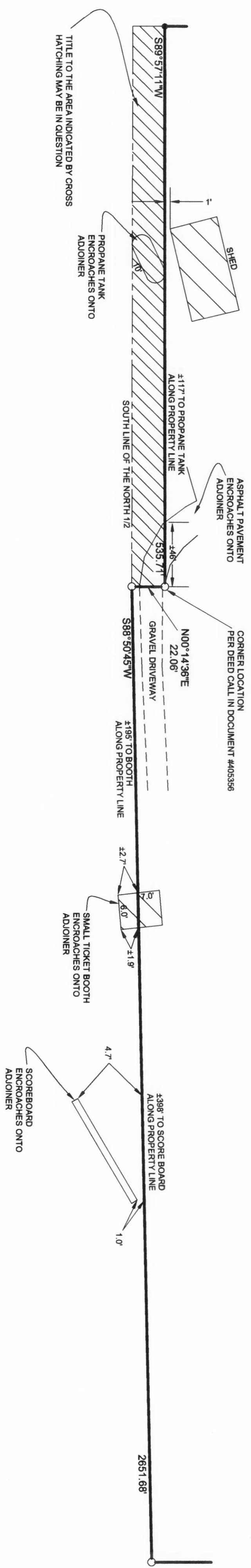

DETAIL 2
NOT TO SCALE

L408A



RECEIVED BY LINCOLN COUNTY
SURVEYOR THIS 22 DAY
OF December 20 05
Terry Rall
COUNTY SURVEYOR

**CIVIL & ENVIRONMENTAL
ENGINEERING, SURVEYING**
4080 N. 20th AVENUE
WAUSAU, WISCONSIN 54401
PHONE: (715) 675-9784 FAX: (715) 675-4060
EMAIL: mail@REIengineering.com

RIVER VALLEY STATE BANK

NW1/4-SW 1/4, 8 NE 1/4-SW 1/4, SEC. 14, T35N, R6E AND
PART OF THE NE 1/4, SE 1/4 SEC. 15, T35N, R6E
TOWN OF BRADLEY, LINCOLN COUNTY, WISCONSIN

DESIGNED BY:	CHECKED BY: D.A.R.
SURVEYED BY: AB/JS	APPROVED BY: D.A.R.
DRAWN BY: K.R.F.	DATE: 11-03-05

SHEET 2 OF 2

PROJECT No. 4163

Copyright © 2005 by REI Engineering, INC.