

PLAT OF SURVEY

NORTHWEST 1/4 OF THE SOUTHWEST 1/4 AND NORTHEAST 1/4 OF THE SOUTHWEST 1/4, SECTION 14, AND PART OF THE NORTHEAST 1/4 OF THE SOUTHWEST 1/4, SECTION 15, TOWNSHIP 35 NORTH, RANGE 6 EAST TOWN OF BRADLEY, LINCOLN COUNTY, WISCONSIN.

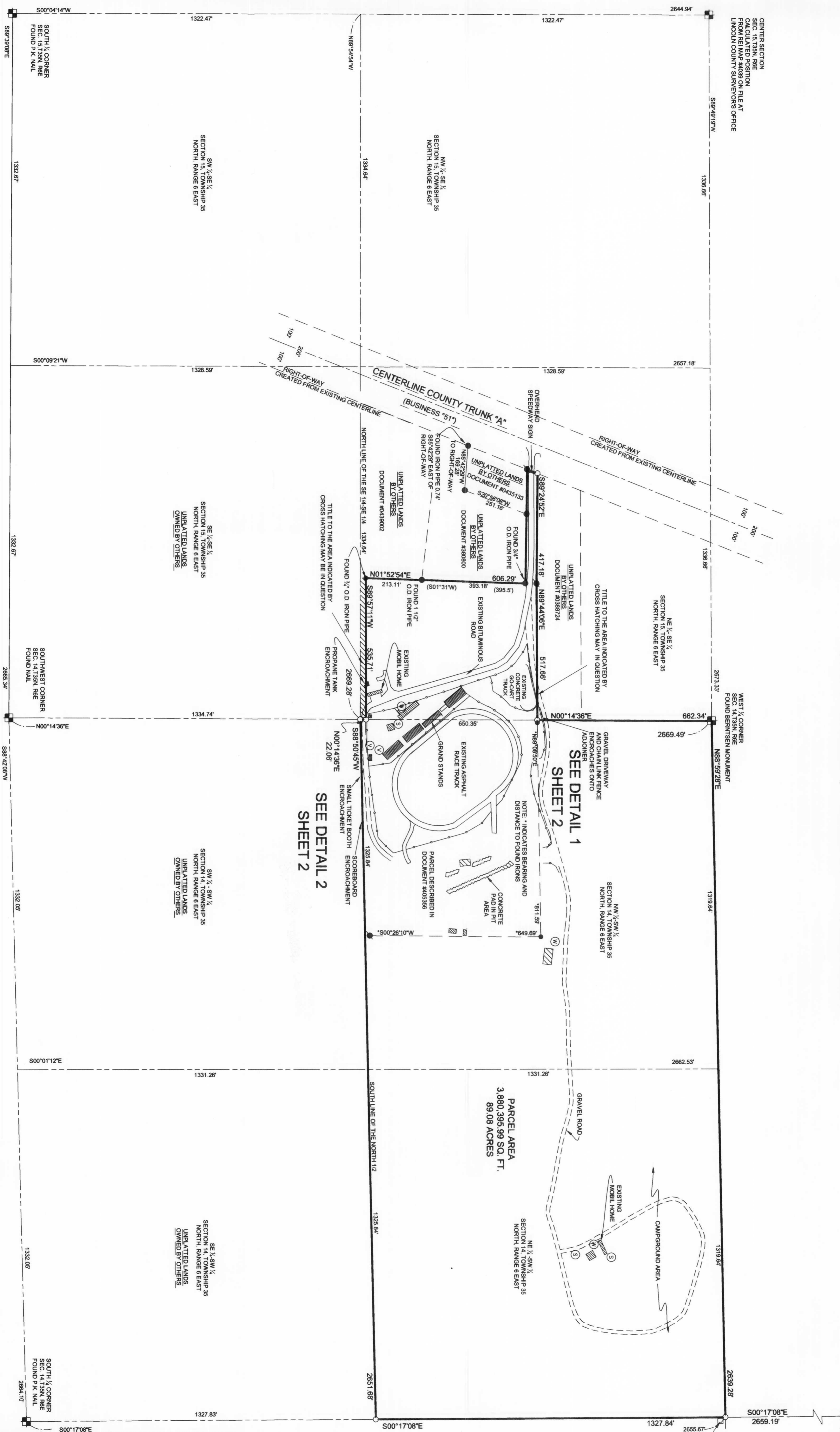

- BEARINGS ARE BASED ON THE LINCOLN COUNTY COORDINATE SYSTEM AND THE SOUTH LINE OF THE SOUTHWEST 1/4 SECTION 15, TOWNSHIP 35 NORTH, RANGE 6 EAST, MEASURED TO BEAR SOUTH 69° 42' 59" WEST 111.16 FEET.
- LEGEND**
- - 1-1/4 IN. I.D. x 18 IN. IRON PIPE WEIGHING 168 LB/IN. FT. SET
 - - FOUND 2IN O.D. IN. IRON PIPE
 - - FOUND 1-1/2 O.D. IN. IRON PIPE UNLESS OTHERWISE NOTED
 - (287) - RECORDED BEARING/LENGTH 128.00' - MEASURED BEARING/LENGTH
 - (M) - EXISTING PORTABLE WELL
 - (S) - EXISTING SEPTIC TANK
 - (V) - EXISTING SEPTIC VENT
 - - EXISTING FENCE LINE
 - - EXISTING BUILDING (TYPICAL)

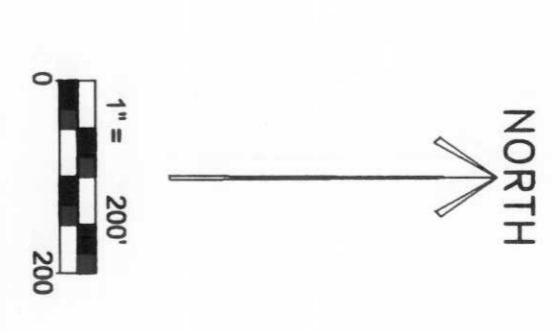

L407B

RECEIVED BY LINCOLN COUNTY SURVEYOR THIS 21 DAY OF December 20 05
Kyle R. Fischer
 COUNTY SURVEYOR

Surveyor's Certificate: I, Kyle R. Fischer, Wisconsin Registered Land Surveyor S-2643, do hereby certify that at the direction of River Valley State Bank, owner of the parcel of land described herein, I have surveyed and mapped said parcel in compliance with Wisconsin administrative code A-E1 and that said map is a correct and accurate representation of the exterior boundaries of said parcel.

Dated this 17th day of November 2005

Kyle R. Fischer
 Kyle R. Fischer (agent)
 WI R.L.S. S-2643



CIVIL & ENVIRONMENTAL ENGINEERING, SURVEYING
 4080 N. 20th AVENUE
 WAUSAU, WISCONSIN 54401
 PHONE: (715) 675-9784 FAX: (715) 675-4060
 EMAIL: mail@REIengineering.com

RIVER VALLEY STATE BANK
 NW 1/4 SW 1/4, NE 1/4 SW 1/4, SEC. 14, T35N, R6E AND
 PART OF THE NE 1/4, SE 1/4 SEC. 15, T35N, R6E
 TOWN OF BRADLEY, LINCOLN COUNTY, WISCONSIN

DESIGNED BY:	CHECKED BY:	D.A.R.
SURVEYED BY:	APPROVED BY:	D.A.R.
DRAWN BY:	K.R.F.	DATE: 11-03-05

DATE	REVISION	BY	CHK'D

SHEET PROJECT NO.
1 OF 2 4163