

**BOUNDARY SURVEY  
LANDS LOCATED IN THE NORTH 1/2 OF SECTION 16,  
TOWNSHIP 32 NORTH, RANGE 6 EAST, TOWN OF  
ROCK FALLS, LINCOLN COUNTY, WISCONSIN.**

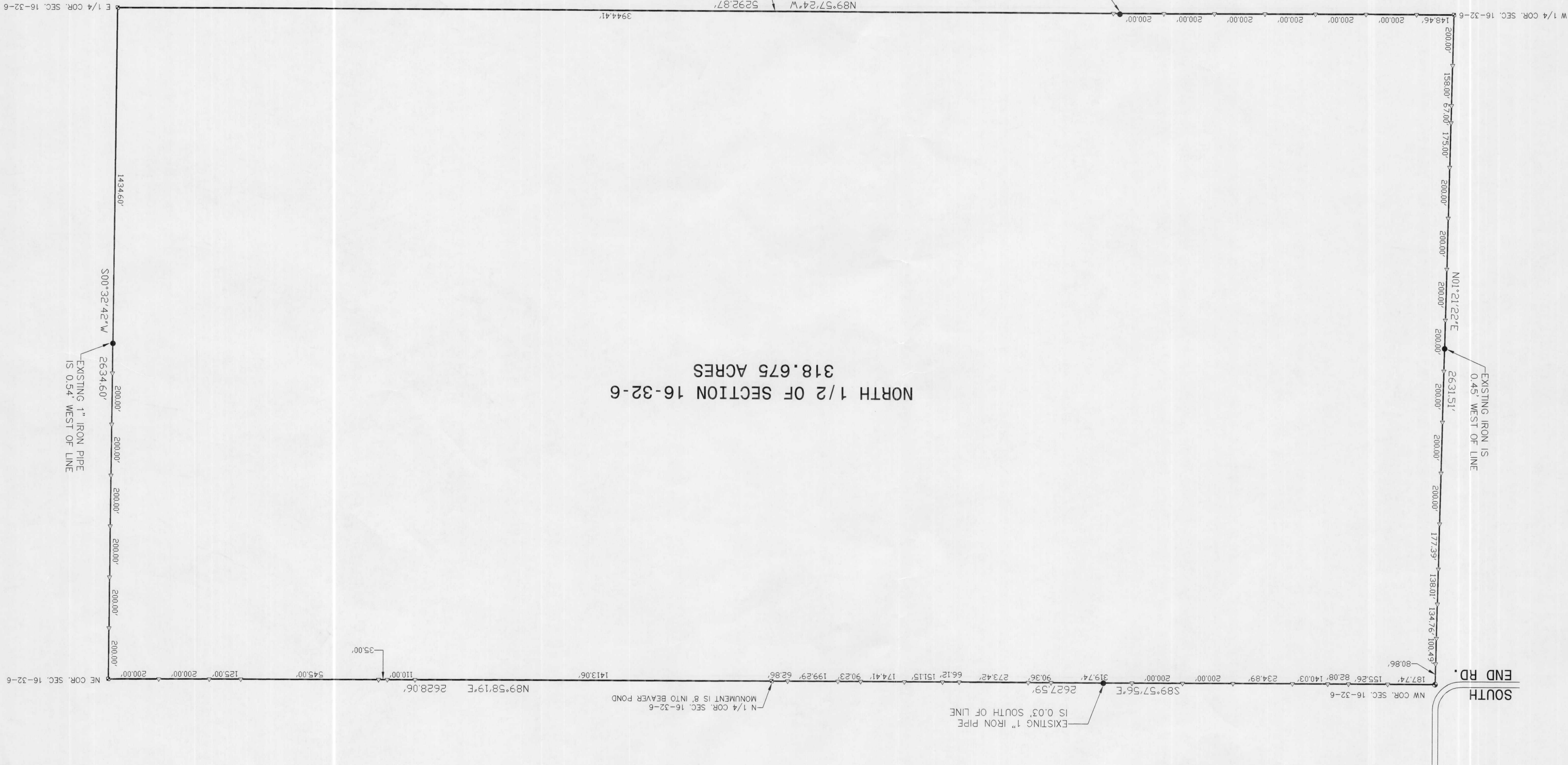

- EXISTING GRANITE MONUMENT
- EXISTING LINCOLN COUNTY ALUMINUM MONUMENT
- ▲ SET 6' STEEL FENCE POST ON LINE
- EXISTING 1" x 30" IRON PIPE

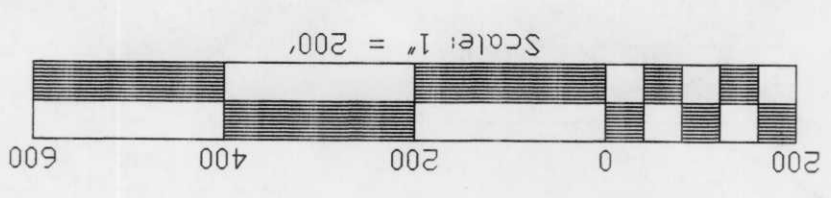

L402B

FOUND 1" IRON PIPE LEANING  
ALMOST ON GROUND, STRAIGHTENED  
PIPE AND POUNDED INTO GROUND.  
EXISTING PIPE IS 2.41' NORTH OF LINE

CENTER OF SECTION STONE MONUMENT  
FOUND LAYING ON SURFACE AT EDGE OF  
LOGGING ROAD

RECEIVED BY LINCOLN COUNTY  
SURVEYOR THIS 22<sup>ND</sup> DAY  
OF November 20 05



I, DAVID L. OSTERBRINK, REGISTERED LAND  
SURVEYOR, CERTIFY THAT I HAVE SET  
FENCE POST ALONG THE BOUNDARY AS SHOWN,  
AT THE DIRECTION OF ARLON SCHMIDT, OWNER,  
THAT I HAVE DONE THIS TO THE BEST OF MY  
KNOWLEDGE AND BELIEF.

E 1/4 COR. SEC. 16-32-6  
1434.60'  
S00°32'42"W  
2634.60'  
EXISTING 1" IRON PIPE  
IS 0.54' WEST OF LINE

SOUTH  
END RD.

EXISTING IRON IS  
0.45' WEST OF LINE

EXISTING 1" IRON PIPE  
IS 0.03' SOUTH OF LINE

N 1/4 COR. SEC. 16-32-6  
MONUMENT IS 8' INTO BEAVER POND

NORTH 1/2 OF SECTION 16-32-6  
318.675 ACRES

N89°57'24"W  
5292.87'  
3944.41'

1434.60'

S00°32'42"W  
2634.60'

200.00'  
200.00'  
200.00'  
200.00'  
200.00'  
200.00'  
200.00'  
200.00'  
200.00'

NE COR. SEC. 16-32-6

200.00'

200.00'

125.00'

545.00'

110.00'

35.00'

2628.06'

N89°58'19"E

1413.06'

62.86'

199.29'

90.23'

174.41'

151.15'

66.12'

273.42'

90.36'

319.74'

2627.59'

S89°57'56"E

200.00'

200.00'

234.89'

140.03'

82.08'

155.26'

187.74'

NW COR. SEC. 16-32-6

80.86'

134.76'

100.49'

138.01'

177.39'

200.00'

200.00'

200.00'

200.00'

2631.51'

N01°21'22"E

200.00'

200.00'

200.00'

200.00'

200.00'

200.00'

175.00'

67.00'

158.00'

200.00'

148.46'

W 1/4 COR. SEC. 16-32-6