

GOV'T. LOTS 9 & 10 SECTION 14, T34N, R6E

Lincoln County, Wis.

RECEIVED AT LINCOLN COUNTY
COURTHOUSE THIS 1st DAY
OF March 1971
TAX DESCRIPTION OFFICER
James Olegard

Scale 1" = 100'

June, 1970
Revised August, 1970

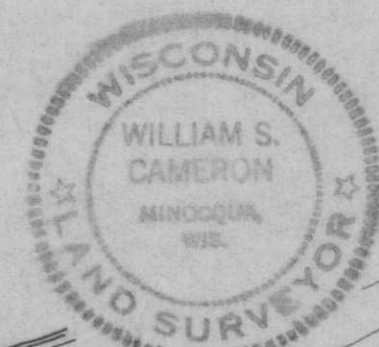

Northwoods Surveyors Inc.
William S. Cameron
Land Surveyor

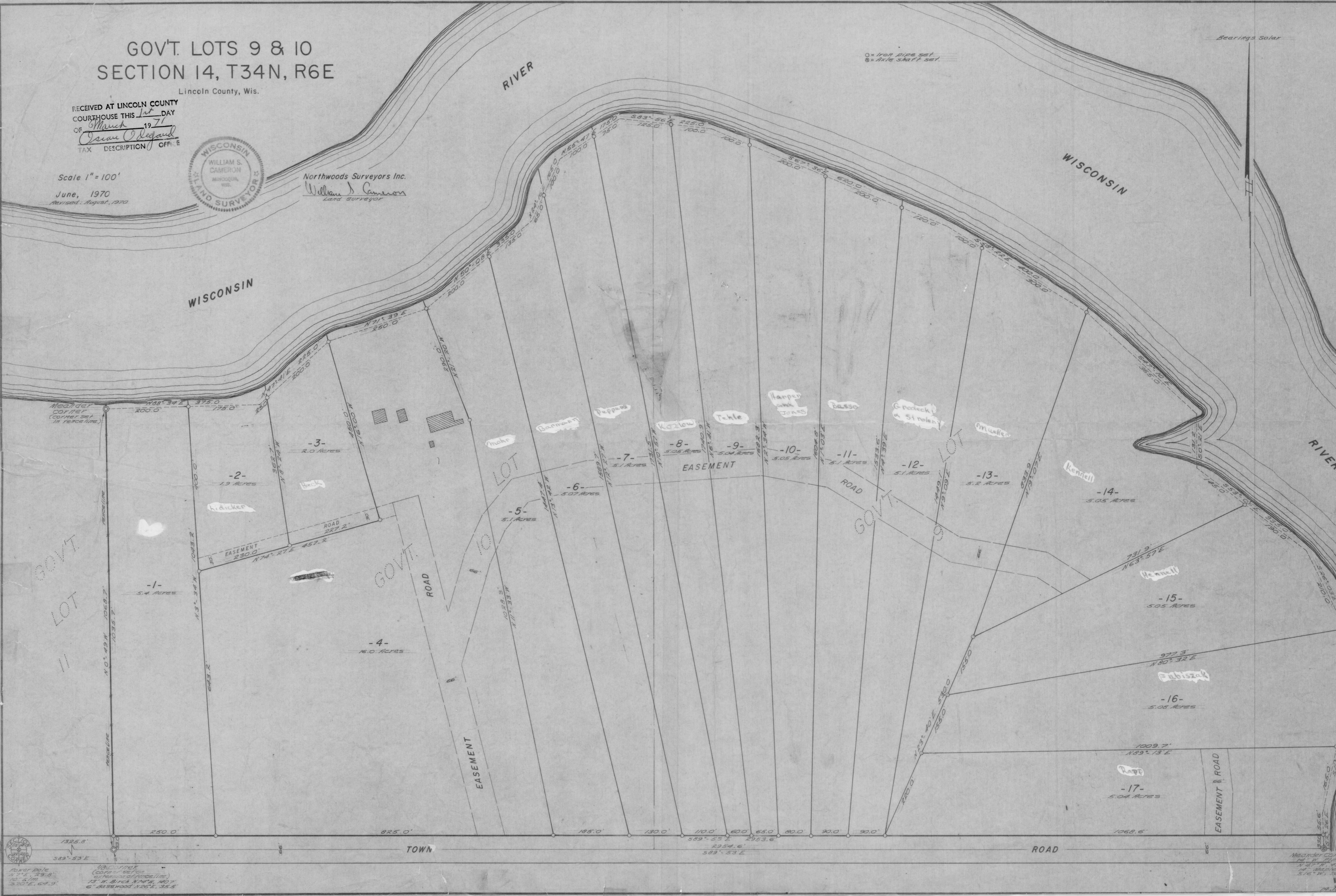

L38



180' MEASUREMENT
(Corner - 180' from
extension of fence line)
13' W. BINDER, NORTH, 140'
6' BINDER, NORTH, 35.5'

Meander Co.
14' W. BINDER, NORTH, 140'
14' W. BINDER, NORTH, 140'
14' W. BINDER, NORTH, 140'