

Part of the
S 1/2 of the SE 1/4
SECTION 8, T34N, R6E
 Lincoln County, Wis.

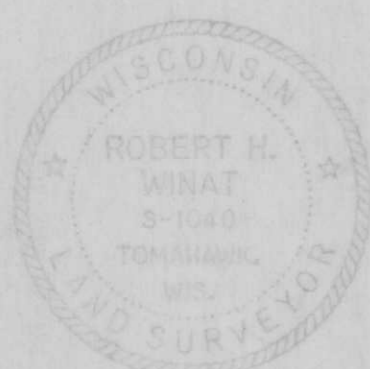

Scale 1" = 100'

January, 1973
 revised March 1973

Northwoods Surveyors Inc.

Robert H. Winat
 Land Surveyor

RECEIVED AT LINCOLN COUNTY
 COURTHOUSE THIS 16th DAY
 OF April 1973
Orland O. DeGard
 TAX DESCRIPTION OFFICE

7" W Birch
 186" W, 28.1'
 13" W Pine
 532" W, 35.2'
 9" Spruce
 513" W, 29.6'



18" W Pine
 571" W, 4.0' (W110 re-survey)
 W. Pine stump
 1123" W, 12.2' (W110 re-survey)

193.2'
 N79°11'E

0=iron pipe set

Bearings Magnetic

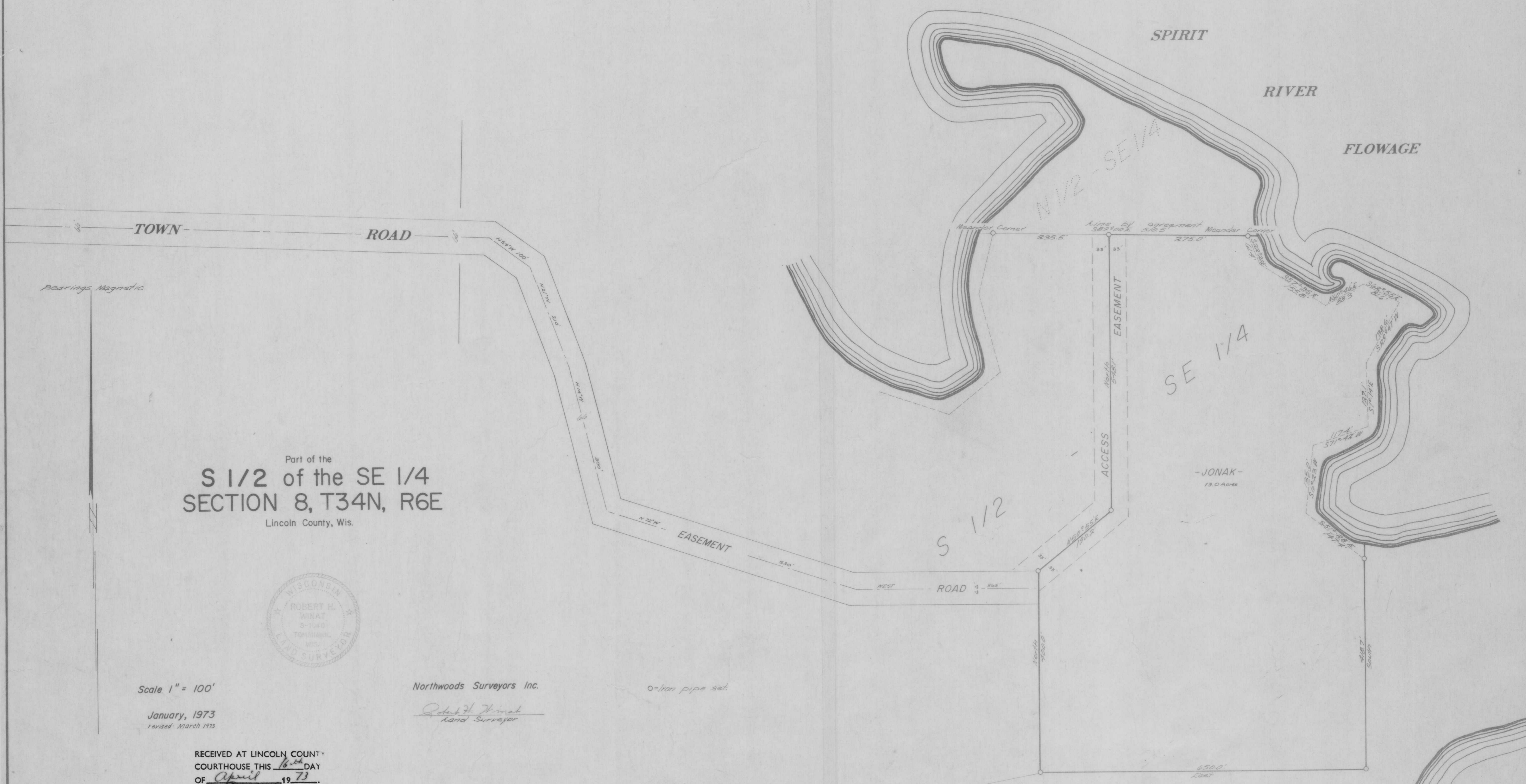

L3A

Jim Hession
 Tomahawk, Wis.
 10-2-2016