

WILDERNESS SURVEYING, INC.  
 Post Office Box 1111 - 8793 Earth Court  
 Minocqua, Wisconsin 54448-1111  
 Telephone: (715) 358-5100 - www.wildernesssurveying.com  
 Map Number: 05-11  
 File Number: 36-335  
 Drafted by: R. Neis

RECEIVED BY LINCOLN COUNTY  
 SURVEYOR THIS 6<sup>TH</sup> DAY  
 OF September 20 05  
 Tony Kroll  
 COUNTY SURVEYOR

The  
 WEST LINE  
 of the  
 SE 1/4 of the NW 1/4  
 and the  
 NE 1/4 of the SE 1/4  
 being part of  
 SECTION 36, T33N, R5E  
 Lincoln County, Wisconsin  
 Harding Township  
 SURVEYOR'S CERTIFICATE  
 I, James L. Rein, Registered Land Surveyor No. 5-2335, hereby certify that I have  
 surveyed the property shown hereon, that this map represents an accurate survey of said  
 property to the best of my knowledge and belief, that I have performed this survey by  
 order of Lylea Oestrich, and that I have complied with the requirements of Wisconsin  
 Administrative Code A.E.7.  
 WILDERNESS  
 SURVEYING,  
 INC.  
 Registered Land Surveyor # 5-2335  
 JAMES L. REIN  
 MINOCQUA, WI  
 LAND SURVEYOR

Dated this 25th day of July, 2005  
*James L. Rein*

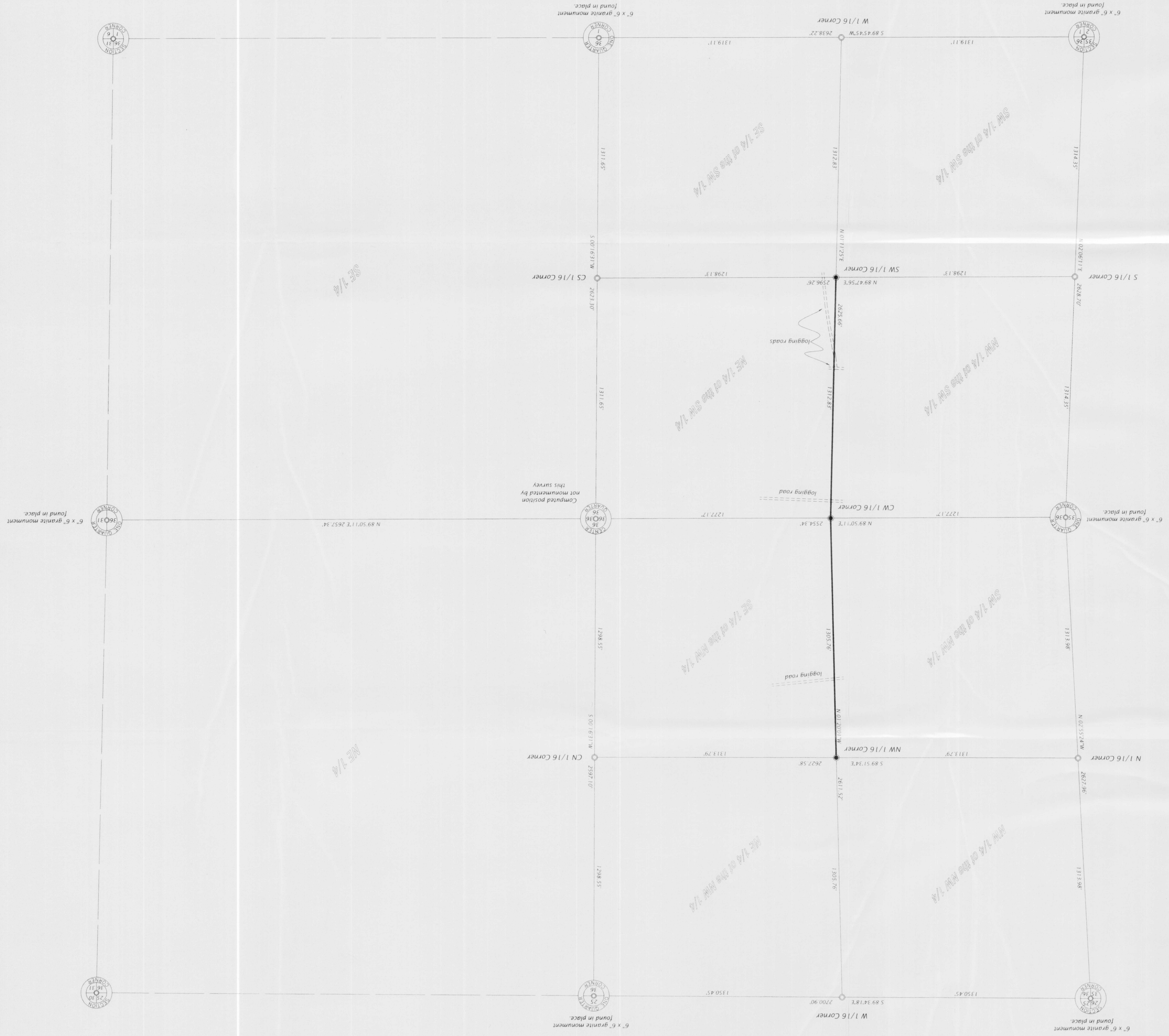
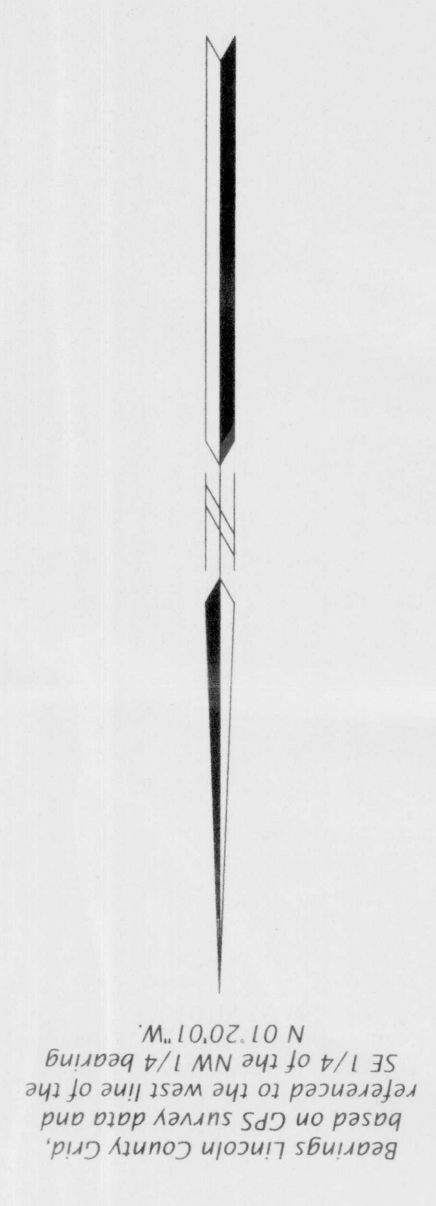
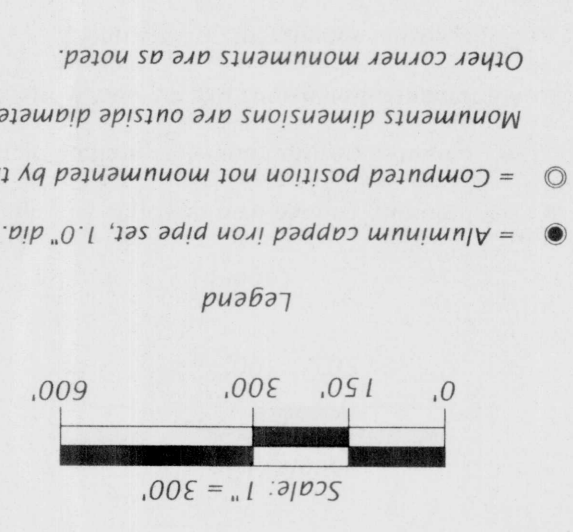

L399B