

TRANSPORTATION PROJECT PLAT NO: 9030-07-21 - 4.02

AMENDMENT NO: 1

AMENDS PARCEL NOS: 12 & 13 OF TRANSPORTATION PROJECT PLAT 9030-07-21-4.02
RECORDED AS DOCUMENT NO: 437319 IN VOLUME 1, PAGE 3

THAT PART OF THE NW1/4 - SE1/4, SW1/4 - NE1/4, SE1/4 - NW1/4, AND THE NW1/4 - NE1/4, SECTION 5, TOWNSHIP 31 NORTH, RANGE 7 EAST, TOWN OF MERRILL, LINCOLN COUNTY, WISCONSIN

RELOCATION ORDER STH 17 LINCOLN COUNTY (STH 64 - BIG HAYMEADOW CREEK)

TO PROPERLY ESTABLISH, LAY OUT, WIDEN, ENLARGE, EXTEND, CONSTRUCT, RECONSTRUCT, IMPROVE, OR MAINTAIN A PORTION OF THE HIGHWAY DESIGNATED ABOVE, THE STATE OF WISCONSIN DEPARTMENT OF TRANSPORTATION DEEMS IT NECESSARY TO RELOCATE OR CHANGE SAID HIGHWAY AND ACQUIRE CERTAIN LANDS AND INTERESTS OR RIGHTS IN THE ABOVE PROJECT.

TO EFFECT THIS CHANGE, PURSUANT TO AUTHORITY GRANTED UNDER SECTION 84.02 (3) AND 84.09, WISCONSIN STATUTES, THE DEPARTMENT OF TRANSPORTATION HEREBY ORDERS THAT:
1. THAT PORTION OF SAID HIGHWAY AS SHOWN ON THIS PLAT IS LAY OUT AND ESTABLISHED TO THE LINES AND WIDTHS AS SO SHOWN FOR THE ABOVE PROJECT.
2. THE LANDS OR INTERESTS OR RIGHTS IN LANDS AS SHOWN ON THIS PLAT ARE REQUIRED BY THE ABOVE PROJECT AND SHALL BE ACQUIRED IN THE NAME OF THE STATE OF WISCONSIN, PURSUANT TO THE PROVISIONS OF SECTION 84.09 (1) OR (2), WISCONSIN STATUTES.

PT#	X	Y	STATION	OFFSET
16	128809.173	404706.703	91+00.00	6.43' LT
17	128809.028	404711.126	91+00.00	0
18	128807.671	404773.110	91+00.00	60.00' RT
201	129157.582	404781.025	94+50.00	60.00' RT
202	129157.582	404781.025	94+50.00	75.00' RT
203	129457.166	404802.806	97+50.00	75.00' RT
204	129556.688	404825.062	98+50.00	75.00' RT
205	129723.861	404803.837	100+16.55	70.00' RT
206	129723.861	404803.837	100+16.55	70.00' RT
207	129723.861	404803.837	100+16.55	70.00' RT
208	130386.544	405018.801	100+59.32	70.00' RT
209	130386.544	405018.801	100+59.32	70.00' RT
210	130629.281	405192.090	110+16.55	95.00' RT
211	130629.281	405192.090	110+16.55	95.00' RT
212	130660.357	405317.474	112+00.00	70.00' RT
213	130772.368	405483.138	114+00.00	70.00' RT
214	130772.368	405483.138	114+00.00	70.00' RT
215	130822.701	405645.200	116+00.00	60.00' RT
216	130822.701	405645.200	116+00.00	60.00' RT
217	130942.401	405609.584	116+00.00	0
218	131025.233	405553.559	116+00.00	100.00' LT
219	130853.415	405293.531	112+93.32	100.00' LT
220	130853.415	405293.531	112+93.32	245.47' LT
221	130853.415	405293.531	112+93.32	245.47' LT
222	130758.149	405159.264	111+26.02	100.00' LT
223	130758.149	405159.264	111+26.02	100.00' LT
224	130387.385	404737.381	106+22.25	166.67' LT
225	130387.385	404737.381	106+22.25	166.67' LT
226	130305.552	404632.353	104+79.79	168.98' LT
227	130305.552	404632.353	104+79.79	168.98' LT
228	130145.504	404700.863	103+09.01	100.00' LT
229	130145.504	404700.863	103+09.01	100.00' LT
230	129770.356	404634.845	100+59.32	100.00' LT
231	129770.356	404634.845	100+59.32	100.00' LT
232	128811.289	404613.152	91+00.00	100.00' LT

BEARING	DISTANCE
217	N84°42'35"W, 34.85'
24	(ON N-S QUARTER LINE)
	N84°42'35"W, 31.33'
218	S39°53'35"W, 19.21'
219	S 1°14'00"W, 70.00'
221	S37°25'35"E, 19.21'

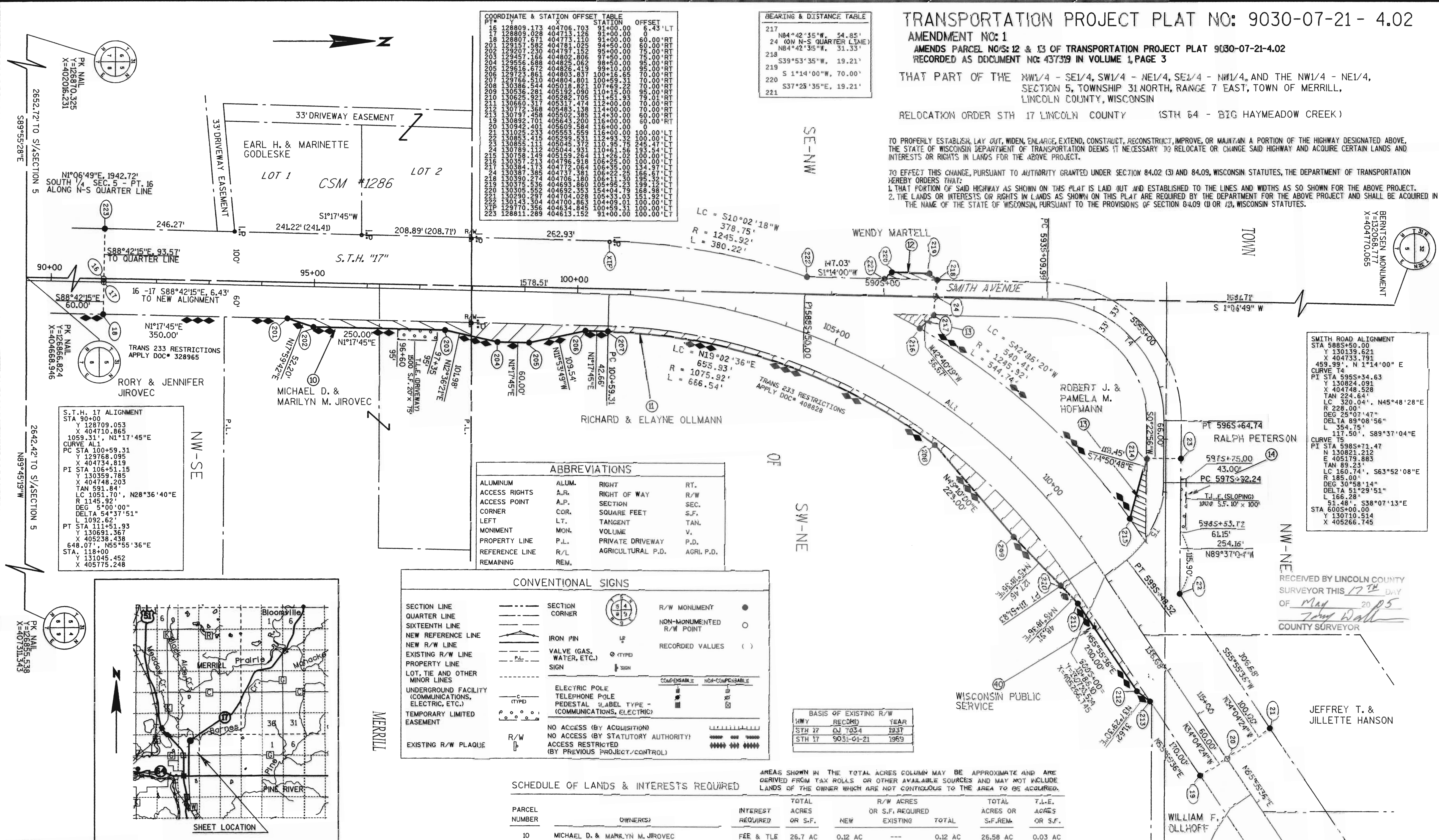

S.T.H. 17 ALIGNMENT
STA 90+00
Y 128709.053
X 404710.865
1059.31', N1°17'45"E
CURVE AL1
PC STA 100+59.31
Y 129758.095
X 404734.819
PI STA 106+51.15
Y 130359.785
X 404748.205
TAN 591.84'
LC 1051.70', N28°36'40"E
R 1145.92'
DEG 5°00'00"
DELTA 54°37'51"
PT STA 111+51.93
Y 130691.367
X 405238.438
648.07', N55°55'36"E
STA. 118+00
Y 131045.452
X 405775.248

ABBREVIATIONS	ALLUM.	RIGHT	RT.
ACCESS RIGHTS	A.R.	RIGHT OF WAY	R/W
ACCESS POINT	A.P.	SECTION	SEC.
CORNER	COR.	SQUARE FEET	S.F.
LEFT	LT.	TANGENT	TAN.
MONUMENT	MON.	VOLUME	V.
PROPERTY LINE	P.L.	PRIVATE DRIVEWAY	P.D.
REFERENCE LINE	R/L	AGRICULTURAL P.D.	AGRI. P.D.
REMAINING	REM.		

SECTION LINE	SECTION CORNER	IRON PIN	VALVE (GAS, WATER, ETC.)	SIGN	ELECTRIC POLE	TELEPHONE POLE	PEDESTAL (LABEL TYPE - COMMUNICATIONS, ELECTRIC)	TEMPORARY LIMITED EASEMENT	EXISTING R/W PLAQUE
SECTION LINE	SECTION CORNER	IRON PIN	VALVE (GAS, WATER, ETC.)	SIGN	ELECTRIC POLE	TELEPHONE POLE	PEDESTAL (LABEL TYPE - COMMUNICATIONS, ELECTRIC)	TEMPORARY LIMITED EASEMENT	EXISTING R/W PLAQUE
SECTION LINE	SECTION CORNER	IRON PIN	VALVE (GAS, WATER, ETC.)	SIGN	ELECTRIC POLE	TELEPHONE POLE	PEDESTAL (LABEL TYPE - COMMUNICATIONS, ELECTRIC)	TEMPORARY LIMITED EASEMENT	EXISTING R/W PLAQUE
SECTION LINE	SECTION CORNER	IRON PIN	VALVE (GAS, WATER, ETC.)	SIGN	ELECTRIC POLE	TELEPHONE POLE	PEDESTAL (LABEL TYPE - COMMUNICATIONS, ELECTRIC)	TEMPORARY LIMITED EASEMENT	EXISTING R/W PLAQUE
SECTION LINE	SECTION CORNER	IRON PIN	VALVE (GAS, WATER, ETC.)	SIGN	ELECTRIC POLE	TELEPHONE POLE	PEDESTAL (LABEL TYPE - COMMUNICATIONS, ELECTRIC)	TEMPORARY LIMITED EASEMENT	EXISTING R/W PLAQUE
SECTION LINE	SECTION CORNER	IRON PIN	VALVE (GAS, WATER, ETC.)	SIGN	ELECTRIC POLE	TELEPHONE POLE	PEDESTAL (LABEL TYPE - COMMUNICATIONS, ELECTRIC)	TEMPORARY LIMITED EASEMENT	EXISTING R/W PLAQUE
SECTION LINE	SECTION CORNER	IRON PIN	VALVE (GAS, WATER, ETC.)	SIGN	ELECTRIC POLE	TELEPHONE POLE	PEDESTAL (LABEL TYPE - COMMUNICATIONS, ELECTRIC)	TEMPORARY LIMITED EASEMENT	EXISTING R/W PLAQUE
SECTION LINE	SECTION CORNER	IRON PIN	VALVE (GAS, WATER, ETC.)	SIGN	ELECTRIC POLE	TELEPHONE POLE	PEDESTAL (LABEL TYPE - COMMUNICATIONS, ELECTRIC)	TEMPORARY LIMITED EASEMENT	EXISTING R/W PLAQUE
SECTION LINE	SECTION CORNER	IRON PIN	VALVE (GAS, WATER, ETC.)	SIGN	ELECTRIC POLE	TELEPHONE POLE	PEDESTAL (LABEL TYPE - COMMUNICATIONS, ELECTRIC)	TEMPORARY LIMITED EASEMENT	EXISTING R/W PLAQUE
SECTION LINE	SECTION CORNER	IRON PIN	VALVE (GAS, WATER, ETC.)	SIGN	ELECTRIC POLE	TELEPHONE POLE	PEDESTAL (LABEL TYPE - COMMUNICATIONS, ELECTRIC)	TEMPORARY LIMITED EASEMENT	EXISTING R/W PLAQUE

SCHEDULE OF LANDS & INTERESTS REQUIRED

PARCEL NUMBER	OWNER(S)	INTEREST REQUIRED	TOTAL ACRES	NEW ACRES	R/W ACRES OR S.F. REQUIRED	TOTAL ACRES OR S.F. REM.	T.L.E. ACRES OR S.F.
10	MICHAEL D. & MARILYN M. JIROVEC	FEE & TLE	26.7 AC	0.12 AC	---	0.12 AC	26.58 AC
11	RICHARD & ELAYNE OLLMAN	FEE	37.7 AC	0.59 AC	---	0.59 AC	37.11 AC
12	WENDY MARTELL	FEE	40 AC	0.02 AC	---	0.02 AC	39.98 AC
13	ROBERT J. & PAMELA M. HOFMANN	FEE	2.3 AC	0.08 AC	---	0.08 AC	2.22 AC
14	RALPH PETERSON	TLE					1000 S.F.
40	WISCONSIN PUBLIC SERVICE	RELEASE OF RIGHTS					

AREAS SHOWN IN THE TOTAL ACRES COLUMN MAY BE APPROXIMATE AND ARE DERIVED FROM TAX ROLLS OR OTHER AVAILABLE SOURCES AND MAY NOT INCLUDE LANDS OF THE OWNER WHICH ARE NOT CONTIGUOUS TO THE AREA TO BE ACQUIRED.

COORDINATES AS SHOWN ARE NOT INTENDED TO BE USED FOR RETRACEMENT PURPOSES AND MUST BE VERIFIED



HEREBY CERTIFY THAT THIS PLAT MEETS ALL REQUIREMENTS OF SECTION 84.095, WISCONSIN STATUTES. THIS PLAT IS APPROVED FOR THE WISCONSIN DEPARTMENT OF TRANSPORTATION DISTRICT OFFICE.

DATE: 5/10/05
Name: [Signature]
Title: RE Supervisor

THIS PLAT WAS PREPARED BY OR UNDER THE DIRECTION OF:
DATE: 5/10/05
Name: Jeffrey T. Brock

RESERVED FOR REGISTER OF DEEDS PROJECT NUMBER 9030-07-21-4.02 AMENDMENT #1

ACCEPTED FOR RECORDING AND FILING IN THE OFFICE OF THE REGISTER OF DEEDS IN LINCOLN COUNTY, WISCONSIN AT 11:05AM ON May 20, 2005 AS DOCUMENT #441678 AND FILED IN Vol. 1, page 2.

[Signature]
SIGNATURE OF REGISTER OF DEEDS

NOTES:

COORDINATES AND BEARINGS ON THE PLAT ARE REFERENCED TO THE WISCONSIN COUNTY COORDINATE SYSTEM, LINCOLN COUNTY, (ENGLISH), NAD 1983 (1991) ADJUSTMENT, ALL DISTANCES ARE GROUND LENGTH.

RIGHT-OF-WAY MONUMENTS ARE TYPE 2 AND WILL BE PLACED PRIOR TO THE COMPLETION OF THE PROJECT.

RIGHT-OF-WAY BOUNDARIES ARE DEFINED WITH COURSES OF THE PERIMETER OF THE HIGHWAY LANDS REFERENCED TO THE U.S. PUBLIC LAND SURVEY OR OTHER SURVEYS OF RECORD.

PROPERTY LINES SHOWN ON THIS PLAT ARE DRAWN FROM MAPS AND DOCUMENTS OF PUBLIC RECORD AND/OR EXISTING OCCUPATIONAL LINES, EXCLUDING RIGHT-OF-WAY BOUNDARIES, THIS PLAT MAY NOT BE A TRUE REPRESENTATION OF EXISTING PROPERTY LINES AND SHOULD NOT BE USED AS A SUBSTITUTE FOR AN ACCURATE FIELD SURVEY.

A TEMPORARY LIMITED EASEMENT IS A RIGHT FOR CONSTRUCTION PURPOSES, INCLUDING THE RIGHT TO OPERATE THE NECESSARY EQUIPMENT, THE RIGHT OF INGRESS AND EGRESS AS REQUIRED AND THE RIGHT TO PRESERVE, PROTECT, REMOVE, OR PLANT ANY VEGETATION. THE EASEMENT IS TO TERMINATE UPON THE COMPLETION OF THIS PROJECT OR NOVEMBER 1, 2009 WHICHEVER COMES FIRST.