

Part of the  
**NE 1/4, of the NE 1/4**  
**SECTION 29**  
**T. 35 N., R. 7 E.**  
 Town of King  
 Lincoln County, Wis.

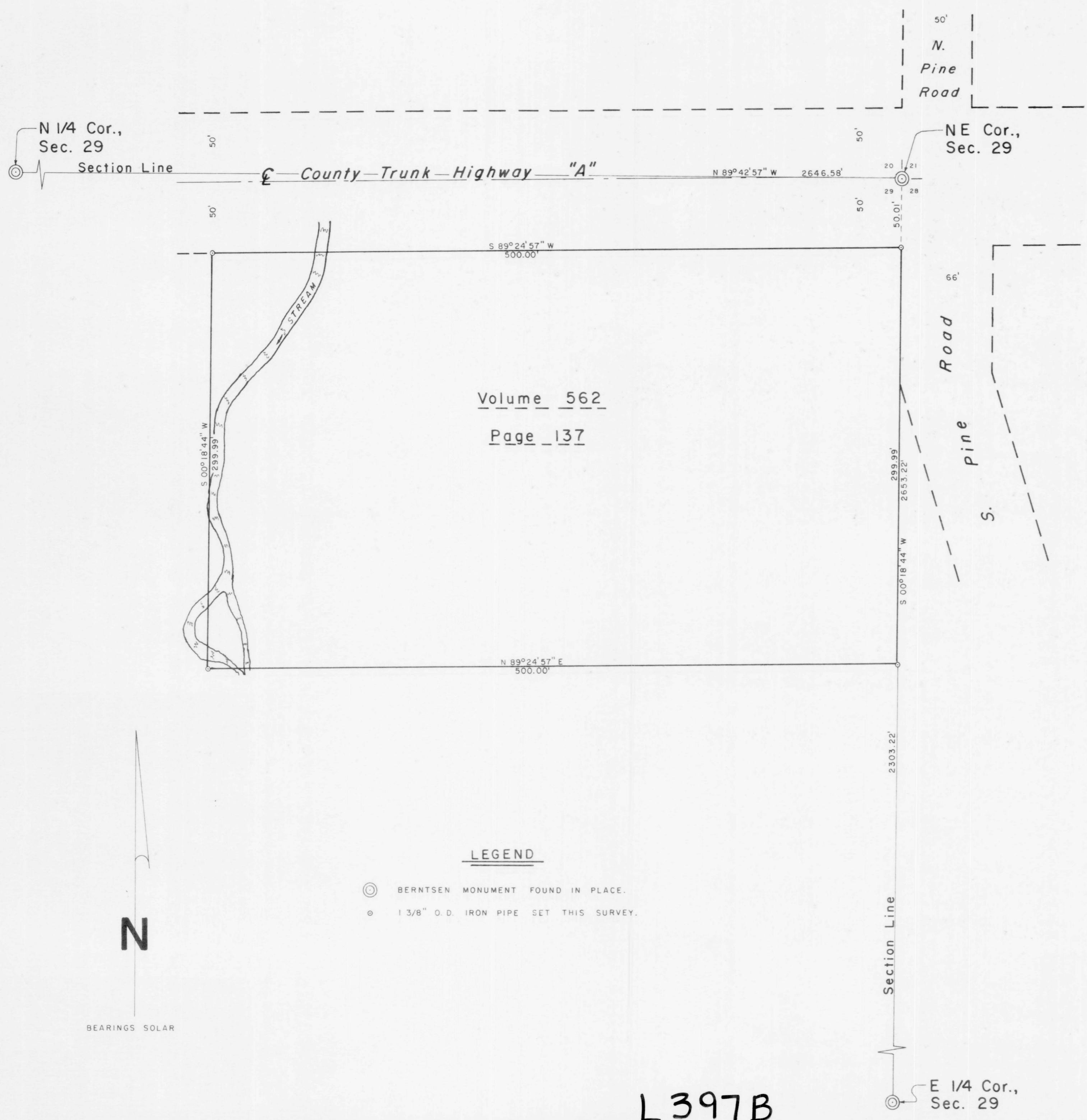

Volume 562  
 Page 137

I, Lester J. Schmit, Registered Land Surveyor S-1192 hereby certify that I have surveyed the property shown hereon; that this map is a true and accurate representation thereof; that said survey was performed by order Phillip Erickson; and that I have complied with applicable requirements of s. A-E 7 of the Wisconsin Administrative Code.

Note: Legal descriptions, if any, conforming to this survey have been provided on separate sheets.

*Lester J. Schmit*  
 Lester J. Schmit R.L.S. S-1192  
 Dated this 10<sup>th</sup> day of February 2005

LEGEND

- ⊙ BERNTSEN MONUMENT FOUND IN PLACE.
- 1 3/8" O.D. IRON PIPE SET THIS SURVEY.

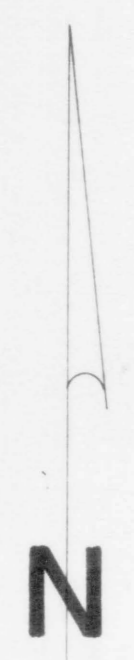

BEARINGS SOLAR

L397B

RECEIVED BY LINCOLN COUNTY  
 SURVEYOR THIS 14<sup>TH</sup> DAY  
 OF June 20 05  
*Tom Dahl*  
 COUNTY SURVEYOR

<b>TIMBERLAND SURVEYORS</b>		<small>TOMAHAWK WIS.</small>
<small>SURVEY FOR</small>		
<b>PHILLIP ERICKSON</b>		
<b>W 4181 HWY "A"</b>		
<b>TOMAHAWK, WIS.</b>		
<small>DATE 10 FEB 05</small>		<small>DWN. BY L.J.S. SCALE 1" = 50'</small>
<small>REVISED</small>	<small>BY</small>	<small>DWG. NO.</small>
<small>REVISED</small>	<small>BY</small>	<b>1321</b>

