

W 1/16 SW Cor.,
Sec. 12

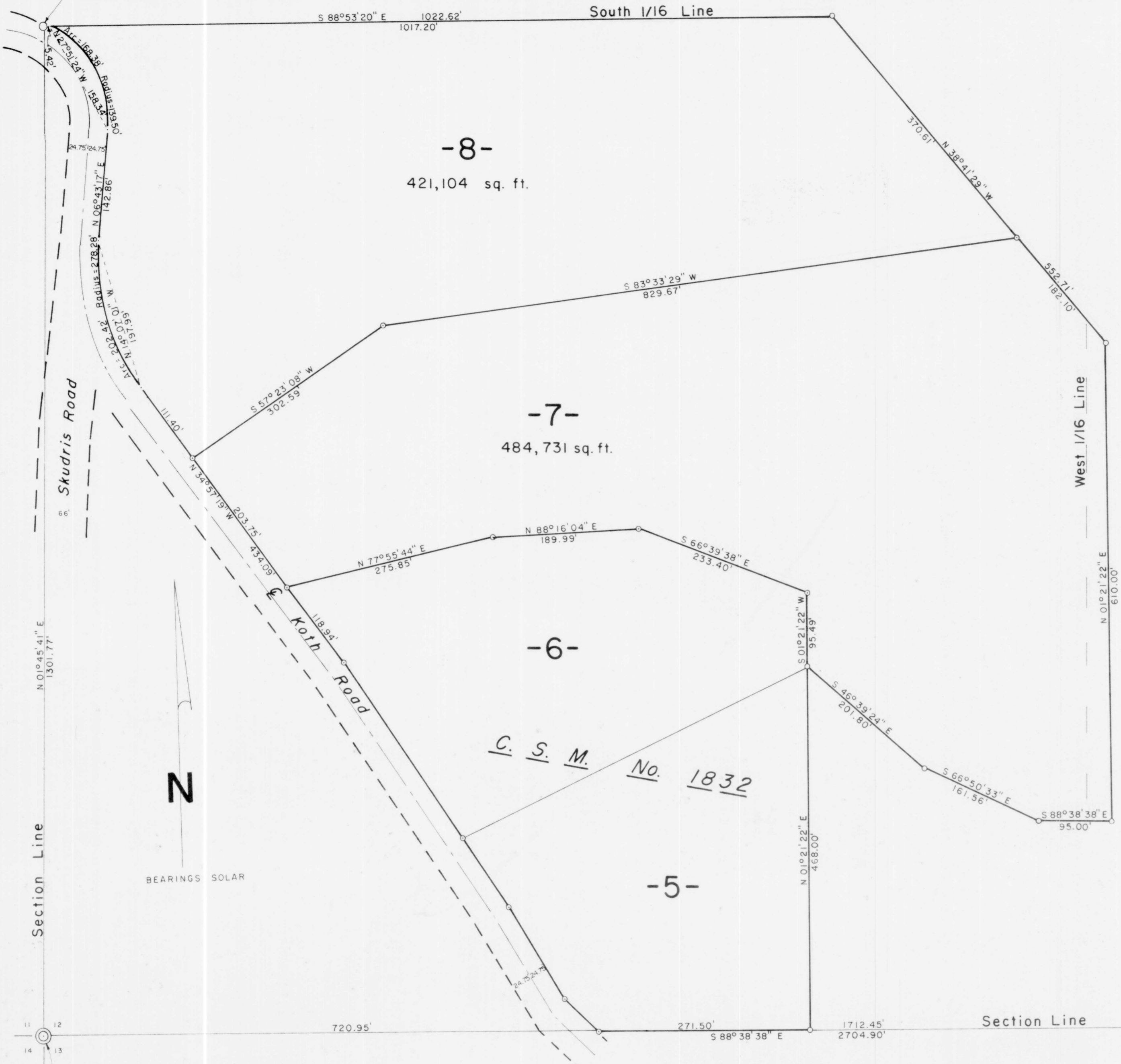

Part of the
SW 1/4, of the SW 1/4
and part of the
SE 1/4, of the SW 1/4
SECTION 12
T. 34 N., R. 6 E.
Town of Bradley
Lincoln County, Wis.

I, Lester J. Schmit, Registered Land Surveyor S-1192 hereby certify that I have surveyed the property shown hereon; that this map is a true and accurate representation thereof; that said survey was performed by order of Dennis C. and Kathryn M. Patten; and that I have complied with applicable requirements of s. A-E 7 of the Wisconsin Administrative Code.

Note: Legal descriptions conforming to this survey have been provided on separate sheets.

Lester J. Schmit

Lester J. Schmit R.L.S. S-1192
Dated this 31st day of January 2005

Section Line

Section Line

S 1/4 Cor.,
Sec. 12

RECEIVED BY LINCOLN COUNTY
SURVEYOR THIS 14TH DAY
OF June 20 05
Tommy Dulla
COUNTY SURVEYOR

SW Cor.,
Sec. 12

LEGEND

- ⊙ BERNTSEN MONUMENT FOUND IN PLACE.
- 1" SQUARE IRON BAR INSIDE 1 7/8" O.D. IRON PIPE FOUND IN PLACE.
- 1 7/8" O.D. IRON PIPE FOUND IN PLACE.
- 1 3/8" O.D. IRON PIPE FOUND IN PLACE.
- 1 3/8" O.D. IRON PIPE SET THIS SURVEY.

L397 A

TIMBERLAND SURVEYORS		TOMAHAWK WIS.	
		SURVEY FOR	
		DENNY & KATHY PATTEN 1676 HWY "N" FRIENDSHIP, WIS. 53934	
DATE 31 JAN 05	DWN. BY L.J.S.	SCALE 1" = 100'	DWG. NO.
REVISED 8 MAR 05	BY L.J.S.		1127-1
REVISED	BY		