

PLAT OF SURVEY

A PART OF THE SOUTH 1/2 OF SECTION 12, T34N, R4E, AND A PART OF THE SW 1/4 OF SECTION 7, T34N, R5E, TOWN OF TOMAHAWK LINCOLN COUNTY, WISCONSIN

SURVEYOR'S CERTIFICATE

I HEREBY CERTIFY, TO THE BEST OF MY KNOWLEDGE AND BELIEF, THAT I HAVE SURVEYED THE PROPERTY SHOWN HEREON; THAT THIS MAP REPRESENTS AN ACCURATE SURVEY OF SAID PROPERTY; AND THAT I HAVE COMPLIED WITH THE APPLICABLE REQUIREMENTS OF WISCONSIN ADMINISTRATIVE CODE SECTION A-E 7.

DATED THIS: 25TH DAY OF JANUARY, 2005

Stephen J. Favorite
 FAVORITE SURVEYING, SC
 BY: STEPHEN J. FAVORITE

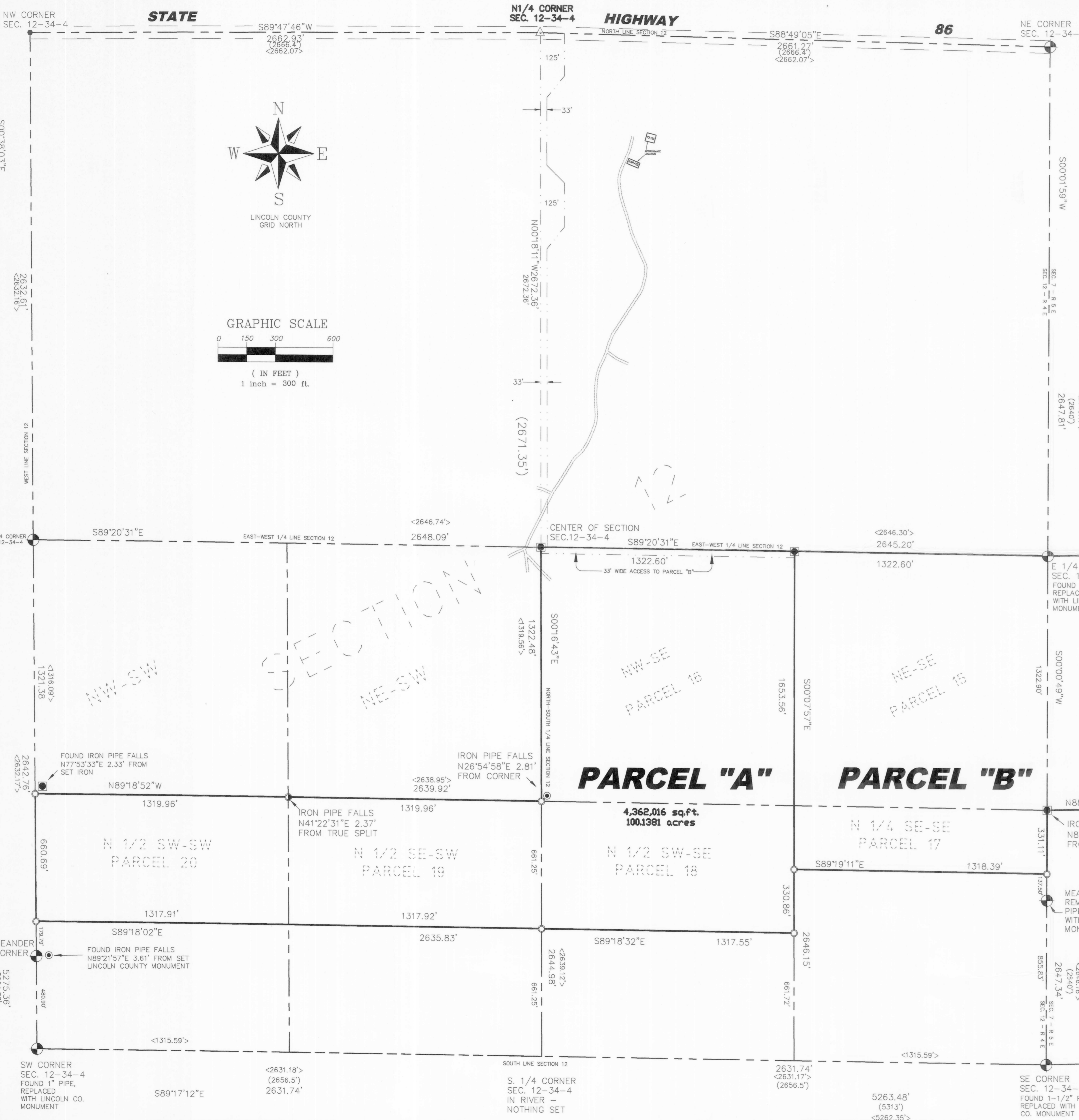
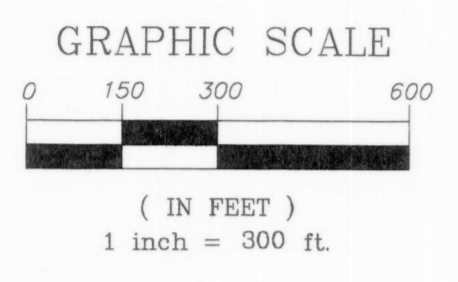
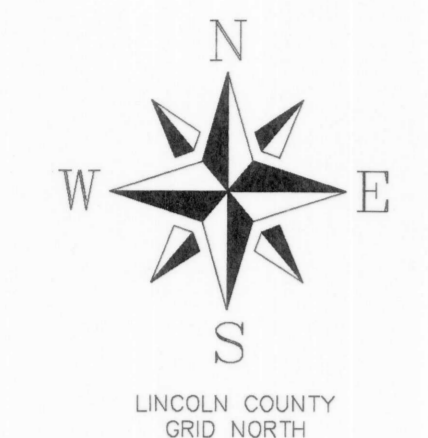

LEGEND

- SET LINCOLN COUNTY BERNSTEIN ALUMINUM MONUMENT
- △ RAILROAD SPIKE SET
- 3/4" x 24" IRON REBAR SET WEIGHING 1.50 LBS/LIN FT.
- 1" IRON PIPE FOUND
- 1/2" IRON ROD FOUND
- 1-1/4" IRON PIPE FOUND
- 1-1/2" IRON PIPE FOUND
- <46.56"> RECORD DIMENSIONS WY/LIE
- (46.56") RECORD DIMENSIONS G.L.O.

RECEIVED BY LINCOLN COUNTY SURVEYOR THIS 25TH DAY OF *May* 20 *05*
Tom Dalk
 COUNTY SURVEYOR

PLAT OF SURVEY
A PART OF THE SOUTH 1/2 OF SECTION 12, T34N, R4E, AND A PART OF THE SW 1/4 OF SECTION 7, T34N, R5E, TOWN OF TOMAHAWK, LINCOLN COUNTY, WISCONSIN

FAVORITE SURVEYING, SC
 5230 STATE HWY. 70 WEST EAGLE RIVER, WI 54521
 715-479-2570 715-479-7274 (FAX)
 DRAWN BY PJG DATE JANUARY 25, 2005 CLIENT: PAUL REID II
 CHECKED BY MEH SCALE 1" = 300' EAGLE RIVER, WI 54521
 F.B. FB-30 PG. 46, 62 PROJ # 593 MAP NO. 200408L

L396B