

BEARINGS ARE REFERENCED TO THE NORTH LINE OF THE NE 1/4 OF SECTION 9 RECORDED AS N89°39'12"E ON C.S.M. NO. 1597

**ALL OF THE
N 1/2 OF THE SE 1/4 OF THE NE
1/4 OF SECTION 9, T34N, R5E,
TOWN OF TOMAHAWK,
LINCOLN COUNTY, WISCONSIN**

LOT 3 DESCRIPTION

A parcel of land being all of the Northeast 1/4 of the Southeast 1/4 of the Northeast 1/4, Section 9, Township 34 North, Range 5 East, Town of Tomahawk, Lincoln County, Wisconsin, more particularly described as follows:

Commencing at the Northeast corner of said Section 9, marked by a PK nail in place; thence along the section line South 00 degrees 49 minutes 21 seconds West for a distance of 1335.54 feet to the North 1/16 corner, marked by an iron rebar, the **PLACE OF BEGINNING**. Thence continuing South 00 degrees 49 minutes 21 seconds West for a distance of 667.77 feet to an iron rebar on the south line of the North 1/2 of the Southeast 1/4 of the Northeast 1/4; thence along said south line South 88 degrees 53 minutes 12 seconds West for a distance of 665.16 feet to an iron rebar on the west line of said Northeast 1/4 of the Southeast 1/4 of the Northeast 1/4; thence along said west line North 00 degrees 45 minutes 10 seconds East for a distance of 670.37 feet to an iron rebar on the north line of the Southeast 1/4 of the Northeast 1/4; thence along said north line North 89 degrees 06 minutes 45 seconds East for a distance of 665.90 feet to the **PLACE OF BEGINNING**.

Together with a 66' wide non-exclusive easement for ingress, egress and utility purposes over the North 66 feet of the Northwest 1/4 of the Southeast 1/4 of the Northeast 1/4 of said Section 9, Township 34 North, Range 5 East.

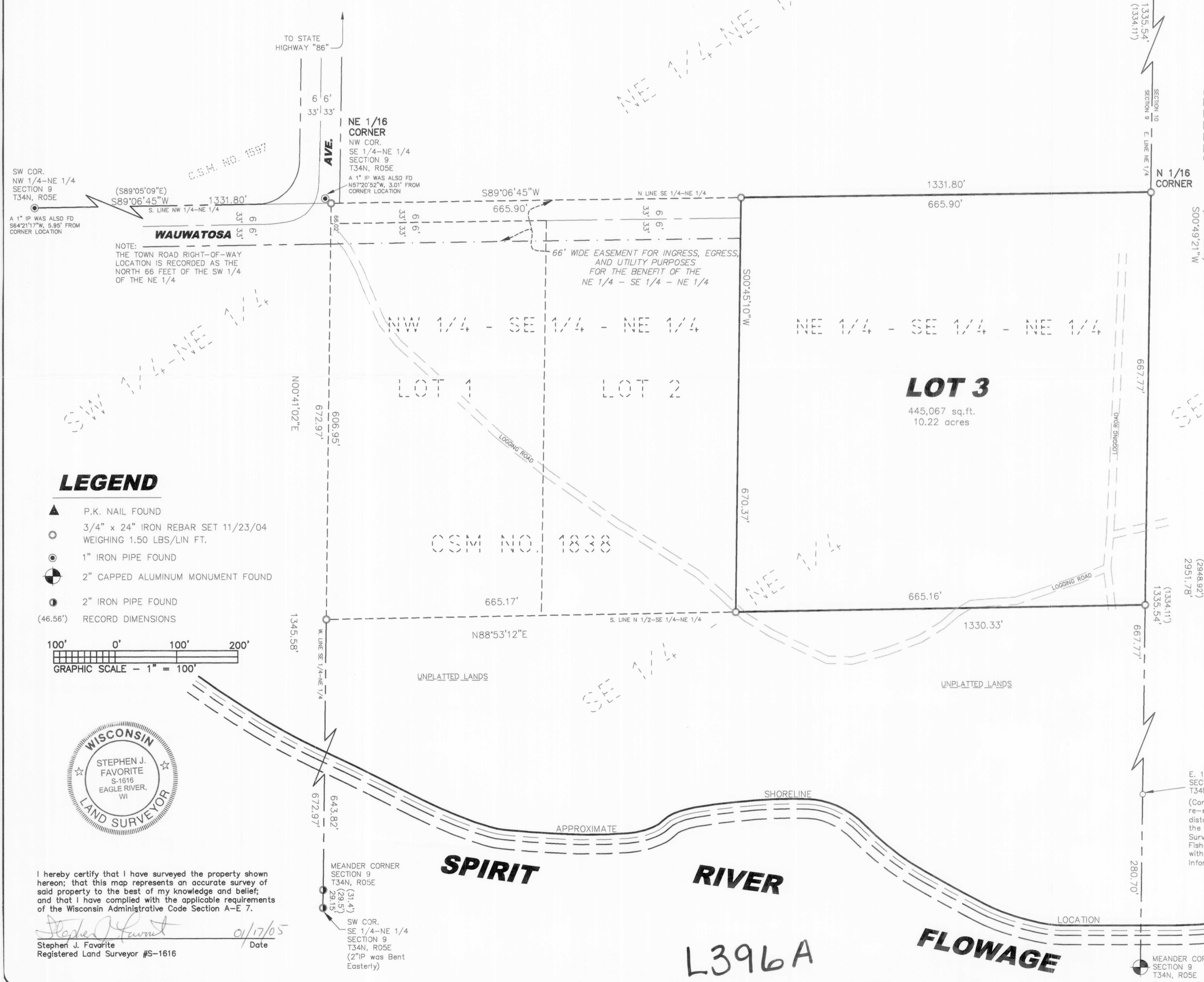

LEGEND

- ▲ P.K. NAIL FOUND
- 3/4" x 24" IRON REBAR SET 11/23/04 WEIGHING 1.50 LBS/LIN FT.
- 1" IRON PIPE FOUND
- ⊙ 2" CAPPED ALUMINUM MONUMENT FOUND
- 2" IRON PIPE FOUND
- (46.56') RECORD DIMENSIONS

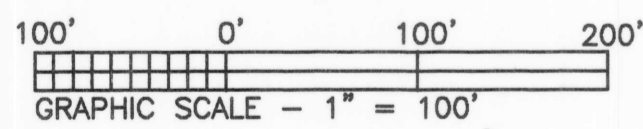

I hereby certify that I have surveyed the property shown hereon; that this map represents an accurate survey of said property to the best of my knowledge and belief; and that I have complied with the applicable requirements of the Wisconsin Administrative Code Section A-E 7.

Stephen J. Favorite
Registered Land Surveyor #S-1616
Date 01/17/05

RECEIVED BY LINCOLN COUNTY
SURVEYOR THIS 02 DAY
OF May 20 05
Troy Dalk
COUNTY SURVEYOR

TAX PCL. # = 30.093405.004.002.00.00

PIN # = 030-3405.091.9951

REVISED 1/17/05: SHOW CSM 1838

SURVEY FOR:

PAUL REID II, LLC
P.O. BOX 997
EAGLE RIVER, WI 54521



FAVORITE SURVEYING, S.C.

5230 HWY 70 WEST
EAGLE RIVER, WI 54521
PHONE: (715) 479-2570
FAX: (715) 479-7274
MAP NO. 2004036
DATE: 11/23/04
DWN BY: JWD
SCALE: 1" = 100'

L396A