

- LEGEND**
- ⊙ BENCHMARK MONUMENT FOUND IN PLACE
 - ⊕ STEEL R/W STAKE FOUND IN PLACE
 - 1 3/8" O.D. IRON PIPE SET THIS SURVEY
 - MONUMENT BUILDING



NOTE

Information on measurements, monuments and the delineation of the Northeast 1/4 of Section 32, as shown hereon, have been provided by Tony Dellman, Lincoln County Surveyor.

I, Lester J. Schmitt, Registered Land Surveyor S-1192 hereby certify that I have surveyed the property shown hereon; that this map is a true and accurate representation thereof; that said survey was performed by order of Delores M. Polar, Douf-Edmunds, P.A. and Jerry Diekmann, and that I have complied with applicable laws, ordinances of S. 18.77 of the Wisconsin Administrative Code.

Note: Legal descriptions conforming to this survey have been provided on separate sheets.

Lester J. Schmitt
Lester J. Schmitt
 P.L.S. S-1192
 Dated this 20th day of January 2005

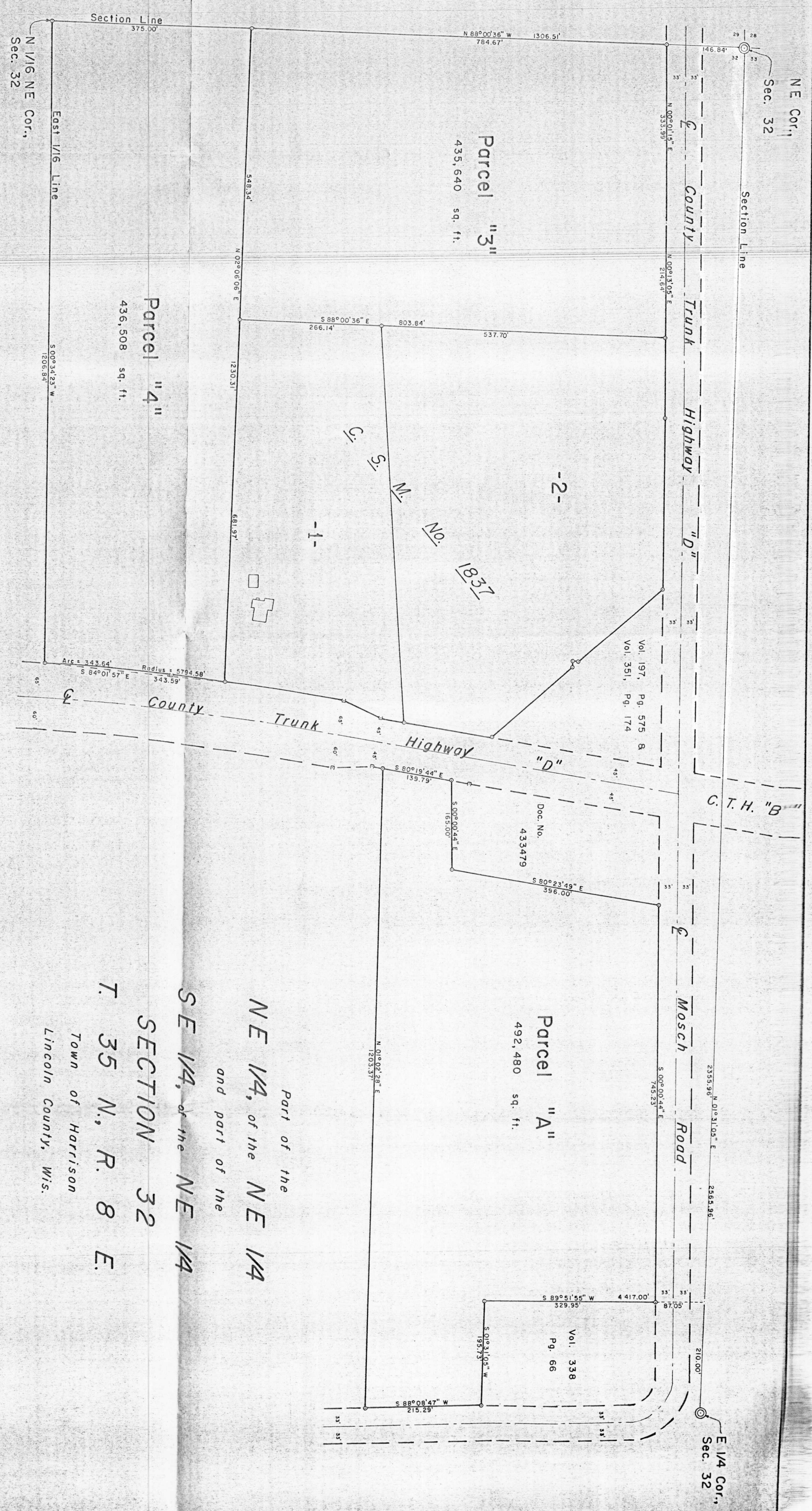

Part of the
 NE 1/4, of the NE 1/4
 and part of the
 SE 1/4, of the NE 1/4
 SECTION 32
 T. 35 N., R. 8 E.
 Town of Harrison
 Lincoln County, Wis.

TIMBERLAND SURVEYORS TOMAHAWK, WIS.

DELORES M. POLAR
 1078 STILLMEADOW LN. AT
 MENASHA, WIS. 54952

DATE: 20 JAN 05 OWN. BY: L.J.S. SCALE: 1"=100'

REVISED: 1/12/05 DWG. NO.

L 395B